The District's Newiest Weekly and the Best Possible Advertising Medium

The Stirling News-Argus

With Which Is Incorporated The Stirling Leader

Published every Thursday in the Interests of Stirling and Hastings County

VOL. No. 84 — No. 18 STIRLING, HASTINGS CO., ONT. AUGUST 6th, 1964 $3.00 per year in Canada — Single copies 7 cents

H. E. Cooke Awarded Contract For Widening South Side of Mill Street

Customary Grant Made To Agricultural Society — No Action Sewerage Extension

The monthly meeting of Stirling Village Council was held on Tuesday night with Reeve Bert Jones in the chair. He was supported by Councillors Robt. Anderson, Jas. Chambers, Bruce Glendinning and Robt. Hulin.

Fire Chief Graham Mouck addressed Council stating that license and insurance has been placed on the old fire truck, which will in future be used as a hose truck.. He also asked Council's co-operation in installing a furnace in the Fire Hall. After considerable discussion a motion was passed by Councillors Hulin and Chambers that Council would assist the Fire Department in installing an oil furnace, with Village share not to exceed $200.00.

Mill St. Contract Let

H. E. Cooke, the lowest tender, was awarded the contract for widening the south side of Mill St. from H. C. Martin's office to James St. Work involves removing existing curb and gutter, replacing with a four-foot sidewalk, new curb and gutter and asphalt pad on street adjacent to gutter. The tender price was $1,898.00. Other tenders were received from Bell-Quinte Construction, Riverside Construction and McCallum and Bridge. The work will conform to Department of Highways standards. Completion date was set at October 1st, 1964.

Agricultural Society Given Grant

R. E. Shortt, Secretary of the Stirling Agricutural Society, wrote requesting the usual grant of $125.00 for the support of the annual Fall Fair. On a motion of Chambers and Hulin his request was granted.

A communication was tabled from the Ontario Water Resources Commission regarding the disposal of industrial waste at the Shamrock Cheese Factory and pollution in Rawdon Creek.

On motion of Councillors Glendinning and Chambers the monthly police report was received.

A communication from the Department of Municipal Affairs regarding the Centennial Grant was tabled asking for additional information. W. L. Pollock, Clerk, was instructed to reply to the letter.

Reeve Jones was authorized to contact the Stirling-Rawdon District High School Board relative to the purchase of a cut bar attachment for the tractor.

A letter was also tabled from Earl Dafoe, Henry Street, regarding assessment on his house. On motion of Chambers and Anderson no action will be taken by Council until the final instalment of taxes is due.

Hisey and Barrington, Consulting Engineers, wrote regarding information requested on sewerage extensions on Wellington and Baker Streets. Due to the fact that the cost would be out of proportion, the matter was laid over to a future date until funds are available.

On motion of Anderson and Hulin an advance of $500 was made to the Stirling Library on their grant.

A discussion took place in regards to weeds in the Village and the Weed Inspector was authorized to take the necessary action.

Council Will Meet August 31st

The next meeting of Council will be held on Monday, August 31st at 7.30 p.m.

The following accounts were passed for payment:

General

Stirling Machine Shop, $12.40; Morton Body Shop, $3.35; Oosting Electric, $12.00; Ontario-Intelligencer, $18.90; Stirling Lumber Ltd., $4.12; Russell Miller, $49.00; Bird's Food Market, relief, $54.94; Bell Telephone, office, $12.15, police, $21.33, fire, $26.11; W. L. Pollock, $11.57; Township of Wollaston (charge back) $3.50; Stirling News-Argus, $13.68; Charles E. Hicks, $10.10; Montgomery's Service Station, $99.64.

Roads and Streets

Payment Voucher No. 7, $4433.28.

Cemetery

Harold E. Baker, $15.00.

Transferred

Allan Moore, who has been stationed at the Department of Transport Aeradio-Meteorological Station, Stirling, for the past year and a half, has been transferred to a similar position at Kapuskasing, Ont. He left on Sunday to assume his new duties.

Anglican Men Entertain St. Paul's AOTS Club

Members of St. John's Brotherhood of Anglican Church Men entertained members of St. Paul's United Church A.O.T.S. Men's Club on the spacious lawn at the home of Mr. and Mrs. Glen Morrow, River Valley, on Wednesday night.

Chas. Pearce, of St. John's welcomed the guests and Rev. F. F. Downing said Grace. All partook of steaks, salads and desserts. A short programme of contests was conducted by Glen Morrow, Jack Bush and Harry Cooke. A brief devotional period was held and Rev. P. J. Hommersen read the Scripture Lesson.

Bob Patterson voiced thanks for the splendid evening's entertainment on behalf of St. Paul's. Rev. Hommersen pronounced the benediction.

"At Home"

Mr. and Mrs. Fred McDonell, 375 Front St., W., Stirling, Ont., will be "At Home" to their friends and relatives on Sunday, August 16th, 1964, from 2 to 4 p.m. and 7 to 9 p.m. on the occasion of their fiftieth wedding anniversary.

New Principal At School

Parents and students requiring information regarding next term or text books required at Stirling-Rawdon District High School may contact the principal, Mr. Robert Hayes, at the school during week days. Telephone number at the school is EX 5-3389.

Juvenile "C" Play-offs Open Here August 8th

Word has been received by local management that the O.A.S.A. Juvenile "C" playdowns will get underway on Saturday, August 8th with Point Anne meeting Stirling here for the first game of a two-out-of-three series. The second game will be played at Point Anne on August 12th. If the third game is necessary it will be played on August 15th.

There are six teams in Zone 4 competing: Napanee, Sydenham, Odessa, Brewer's Mills, Point Anne and Stirling.

Young Peoples' Softball Tournament

Henry St. Park will be the site of a Young Peoples' Softball Tournament on August 15th. Six teams have entered as of today: Rawdon, Plainfield, Halloway, Stirling United, Spring Brook and Glen Ross.

With The Lawn Bowlers

Messrs. Ted Barnard and Carl Pitman and Mrs. Burton Woodbeck and Mrs. Robt. Burgess represented the Stirling Lawn Bowling Club at the Mixed Doubles Tournament on the Madoc greens on Saturday.

Three Game Winners At Corbin

On Monday Messrs. Carl Pitman Ted Barnard and Jack Coutts of the local club and D. McCorquodale, of Kingston, participated in the Corbin Gold Trophy Tournament in Belleville. They were successful in winning their three games and ended up in fifth position. They were awarded jackets as prizes.

Tournament Here Saturday

A mixed doubles tournament will be held on the local greens this Saturday and indications look like a full double draw.

Home From Trip

Mr. and Mrs. Bruce Glendinning, with their daughters, Ann and Heather, have returned from a three weeks' holiday in Western Canada. During this time they were the guests of Mr. and Mrs. S. C. Atkinson, at Regina and Fort Q'Appelle.

Bruce and Janice spent five days visiting Banff, Lake Louise and the Columbia Ice Fields. Bruce spent a few days at the Myers Stock and Feed Farm, Hughton, Sask. This farm processes 2500 yearlings every 100 days in a scientific finishing program for markets in Saskatoon and Winnipeg. In connection with this operation it operates its own mixing mill, producing 30 tons of feed daily. The farm is presently constructing a pig processing department which will handle 200 sows and offspring to finish.

The Myers farm adjoins that of Bob Seeley, brother of Orrie Seeley, Stirling, with whom Bruce had a pleasant visit.

Douglas Allan Tanner Killed In Car Accident

Douglas Allan Tanner, of this village, was fatally injured late Saturday afternoon when his late model auto crashed on Highway No. 14, a few miles north of Stirling, near the 5th concession of Rawdon Township. Tanner was northbound when his car went out of control on the slippery highway caused by a brief shower earlier that afternoon, spun into the ditch on the west side of the highway and snapped a hydro pole.

The Tanner youth was given medical attention at the scene and rushed to Belleville General Hospital by Duffin's Ambulance. He died shortly before midnight that same evening.

The Funeral

The largely attended funeral took place from the Duffin Funeral Home on Tuesday afternoon to St. John's Anglican Church with Rev. F. F. Downing officiating, assisted by Rev. F. A. Crook and Rev. G. Stewart, of Marmora.

The late Douglas Allan Tanner was born in Stirling, the son of Mr. and Mrs. Melville Tanner, Mill St., and was in his 21st year. He was educated in the local schools and prior to going to Brampton to work at the Northern Electric Company plant was employed at Bird's I.G.A. Food Market. He was very active in local Scouting and had just recently spent some time as a camp leader with the Stirling Troop. Allan was very popular and well-known in the district and his untimely death was a shock to the entire community. He was a member of St. John's Anglican Church.

He leaves to mourn, besides his parents, two brothers, Marvin, of Brampton, and James, of Stirling.

The pallbearers were: Robt. Donohoe, Jack Donnan, Jim Haggerty, Joe Hagerman, Gary Devolin, and Ron Woodbeck.

Interment St. Thomas Cemetery, Rawdon Township.

Notice To Merchants

Police Chief Chas. Hicks has asked the News-Argus to inform merchants that bogus cheque artists have been active in the district. Merchants would be wise not to cash cheques presented by strangers, without proper identification.

Playground Closes With Programme

Robert Robson and Shelly Farrell Crowned as "King and Queen" of Playground

Activities at the Rotary-Recreation playground were completed by a special children's event last Friday evening. Led by Police Chief Chas. Hicks, a parade of the playground children was held through the downtown streets. The parade featured many decorated bikes, trikes and wagons, colourful costumes and a tin pot band, which played many well-known march tunes.

Following the parade, the some 60 children taking part gathered at the Recreation Field. A fair turn-out of parents and other adults was on hand. Robert Robson and Shelley Farrell were crowned King and Queen of the Playground for 1964.

Prizes for the best decorated carriages and bikes wer won by the following children: Sherrie Farrell, Sharilyn Farrell, Sandy Landry, Lloyd Robson, Pat Warner, Debbie Landry, and Timmy Whiteman.

Another feature of the closing program was a series of races for various age groups. Wheelbarrow, heel and toe and distance races were held with cash prizes going to the winners.

All children who attended the playground during the month of July received free soft drinks and chocolate bars from the Stirling Rotary Club, who also provided the many cash prizes. Mr. Harold Wells represented the local Rotarians and assisted the playground supervisors, Misses Sue Anne Bastedo and Judy Patterson.

Accepts Position

Miss Mary Ellen Warren, a recent graduate of O.B.C., Belleville, has accepted a position with G.M.A.C., Toronto. She started her duties on Tuesday.

Whistling Swan Found In District

A young Whistling Swan, a rare species to this locality, is under the care of Mr. and Mrs. Ed. Kent, R.R. 4, Stirling, at River Valley. The injured bird was found by Lands and Forests Officer George Warner, of Stirling, with an injured upper bill. It was taken to Dr. R. B. Murray for attention where a frame was made to hold the bill in place. The swan will be kept at the Kent home until it is fully recovered and then released.

Whistling Swans are unusual in this part of Ontario, being out of their migratory path. They are beautiful pure white birds with black feet and bill.

Mr. and Mrs. Kent extend an invitation to anyone interested in seeing the swan to drop in anytime.

Engagement

Mr. and Mrs. Donald D. Kerr, of Campbellford R.R. 2, announce the engagement of their daughter, Beatrice Donalda, to Mr. Brian William Runions, son of Mr. and Mrs. Douglas Robertson, of Campbellford. The marriage to take place at Zion United Church, Petherick's Corners, on August 15th, 1964, at 2.30 p.m.

Stirling Fall Fair Prize Lists Offer Excellent Prizes in Various Classes

Revision of Horse Classes and Ladies' Sections — Achievement Day for clubs

The prize lists for Stirling Fall Fair to be held on September 4th and 5th were ready for distribution the first of the week.

The Directors have endeavoured to make the prize lists attractive and have been well supported by outside firms and local citizens who have offered special classes in the various classes.

Horse Classes

A complete revision of the various horse classes has been effected. Prize monies have been increased and a special effort has been made to make this section attractive to exhibitors. A programme of the various events for the horse classes has been added to the prize list for the convenience of exhibitors.

There will also be the customary events for heavy horses and ponies.

There are also several special prizes offered which should result in one of the best shows of horses at Stirling Fair in years.

Horse Races

The trials of speed will again be provided for the horse racing fans of the district. Two Classified races have been carded with good purses provided.

Cattle Classes

In the cattle, prizes are offered for Ayrshire, Holstein, Jersey, Hereford, Dual Purpose and beef breeds. There are also special prizes listed for all classes.

The customary classes are provided for sheep, swine and poultry.

A feature this year is the Eaton's of Canada Livestock Special, awarded to the exhibitor winning the highest number of points in the Livestock Classes. An exhibitor winning this trophy at another 1964 Fair will not be eligible at the local Fair.

Ladies' Work

The ladies' work section of the prize list has been revised and includes children's wear, ladies' wear, men's wear and home-craft divisions. There is also a junior section featured for exhibitors from 9 to 12 years and teen-agers. Attractive prizes are offered as well as several good specials donated by interested parties.

There are also classes for Cheese, Garden and Roots, Fruit, Grain and Seeds and Domestic Science.

Public School

A special section for Public Schools is also included, with good prizes being offered for exhibits in various classes.

Junior Farmer Section

There is a Junior Farmer Section in which the Achievement Days of the various 4-H Clubs are featured. There are three Clubs, the Stirling 4-H Calf Club, Hastings 4-H Silage Corn Club and the Trent-Moira 4-H Forestry Club. These Clubs are sponsored and financed by the Canada and Ontario Departments of Agriculture and the Stirling Agricultural Society.

Be An Exhibitor

The farmers and their wives as well as local citizens, are urged to get a prize list and be an exhibitor in one of the many classes offered. The Agricultural Society sponsors the Fair entirely in the interests of the farmers of the surrounding district and should be encouraged.

Copies of the prize list may be obtained from R. E. Shortt, Secretary, or at the News-Argus office.

Local and Personal

L.A.C. Allan MacConnell has been posted to Alert, Arctic Circle, for six months.

Rev. and Mrs. Donald MacInnes, of Ridgetown, are at their cottage, Oak Lake, during the month of August.

Mr. and Mrs. Ellis Jones, Rylstone, were evening dinner guests of Mrs. G. W. Jones and family.

Mr. and Mrs. Ned Faires, David and Tommy, called at the home of Mrs. C. B. Faires.

F/O Robert Clarke of Gimli, Manitoba, spent the week end with his mother, Mrs. Mae Clarke.

Callers at the News-Argus on Wednesday were Mr. and Mrs. K. Kirkby, owners of the Iroquois Post.

Mr. and Mrs. Jack Doran spent the last two weeks visiting the New England States and the Martimes.

Miss Linda Walker, of Harold, spent several days recently visiting her grandparents, Mr. and Mrr. Percy McGee.

Rev. L. Shorten and Mrs. Shorten, of Ottawa, and young daughter were callers Wednesday of Mr. and Mrs. A. Scott.

Dinner guests Saturday evening of Mr. and Mrs. Harry Philp were Mr. Fred Devolin and daughter, Dianne, of Toronto.

Mrs. Perrin Statia, Kitchener-Waterloo, Beverley and Brenda, called at the home of Mr. and Mrs. C. W. Faires this week.

Mr. and Mrs. Arthur Pitcher and Nancy, of Montreal, spent last week with the latter's mother, Mrs. E. Foster, Mill St.

Mrs. T. W. Stride, of Vancouver, B.C. arrived by plane Sunday to spend a couple of months with her sister, Mrs. Frank Sprentall.

Mr. and Mrs. Richard Dunster, of

(Continued on page eight)

Stirling Intermediate Softball Team Win "The Battle of the Bobbys"

The Bobbys hooked up Thursday night last in a pitching duel at the local diamond. One Bobby, a national sports symbol, and the other, a prominent local sports figure.

Bobby Hull, All-Star forward with Chicago Black Hawks was on the mound for the visiting Bloomfield squad. Meanwhile, Bobby Hunter stole the show pitching a dazzling three-hitter, two of which were in the ninth, to lead Stirling to a classic 3-2 victory in perhaps the best exhibition at the local diamond this year.

Stirling opened the scoring in the sixth when John Noble drew a walk and R. Smith sent him to third on K. Stacey's error, but Smith won out at second. Donohoe struck out before Bob Neal rapped a single, scoring Noble.

Stirling added one more in the seventh when Foshay drove a home run off the left field fence. Stirling loaded the bases, but failed to plate another marker. Stirling scored what proved to be the winning run in the eighth, when Donohoe was safe on K. Stacey's error. Neal hit into a force-out and then Bobby Hunter won his own game by lacing a line shot double that only a great play by Pero saved from being a home run. Neal scored on Foshay's fly to deep centre and Hunter was trapped attempting to score on C. Stacey's throw to the plate.

Then came the ninth, and Hunter sent Pero down on a third strike. Hull hit a high fly to center that Faulkner and Foshay, playing extremely deep, couldn't reach and Hull wound up on second and then went to third on Ostrander's sacrifice fly. Ron Weese got on on Irvin's error and Hull scored. Carl Stacey sliced a double to left center, scoring Weese and then the well-known Keith McDonald hit a long drive down the left field foul line that Foshay made a brilliant running catch of to end the ball game.

Hunter threw third strikes past 16 and issued one walk. Hull gave up 7 hits while fanning seven and walking three. He also collected a double off Hunter as did Ostrander and C. Stacey.

For Stirling, Hunter had a double and a single and Noble a pair of singles. Foshay had a homer, and Neal and Irvin, a single apiece.

Line-ups:

Bloomfield — L. Pero, rf; B. Hull, p; W. Ostrander, 1b; R. Weese, 3b; C. Stacey, cf; K. MacDonald, 2b; K. Stacey, ss; J. Guernsey, c; B. Van Heusen, lf.

Stirling — D. Potts, rf; J. Noble, ss; R. Smith, 3b; B. Donohoe, 2b; B. Neal, c; B. Hunter, p; Foshay, lf; Faulkner, cf; Irvin, 1b.

Sport Notes

On Saturday night the Stirling Intermediates blanked Hastings 4-0 in an exhibition tilt at the local diamond.

The O.A.S.A. Playdowns (Juvenile C) begin on Saturday, with Point Anne here for an 8.15 encounter.

The United Church Young Peoples' league is taking advantage of the good weather to catch up on several rained-out games. Rawdon is in second place and Stirling in 4th.

Stirling and District Young Peoples League standing:

	W	L	Pts
Springbrook	3	2	6
Glen Ross	2	2	4
Halloway	2	3	4

- COMING EVENTS -

BAKE SALE, AUSPICES MARSH Hill United Church, Friday, August 7th, from 2 to 4 p.m., at the home of Mrs. C. Mayell, next to Bird's Beach, Oak Lake. 18-1

RAWDON A.O.T.S. MEN'S CLUB Annual Picnic will be held at Col. Roscoe Vanderwater Park, on Sunday, August 9th, at 12 o'clock. Everyone welcome. Come and bring your family. 18-1p

THE ANNUAL FLEMING FAMILY Re-union will be held at Moira Conservation Park, Thomasburg, Ont., on Sunday, August 16th, 1964. Dinner at 1 p.m. All families cordially invited. 18-2

THE STIRLING HORTICULTURAL Society will sponsor a Bus Trip to Ottawa Exhibition, Saturday, Aug. 22nd. Leave Stirling at 6.00 a.m. Fare $7.00, which includes bus, admission and grandstand. Phone Mrs. Floyd Armstrong, EX 5-3529 for tickets, which must be paid for by August 12th. 17-2

The Stirling News-Argus

PUBLISHED EVERY THURSDAY

An independent Weekly devoted to the interests of Stirling and Hastings County

Member of the Ontario and Canadian Weekly Newspaper Associations

R. L. HULIN — Editor and Publisher

Telephone EXeter 5-3321

SUBSCRIPTION RATES

Anywhere in Canada, $3.00 a year in advance; $4.00 a year to subscribers in the United States or other foreign Countries. The date to which the subscription is paid is indicated on the address label

Authorized as second class mail, Post Office Dept., Ottawa

THURSDAY, AUGUST 6th, 1964

- Editorial -

WATCH THOSE KIDS!

Backyard wading pools are lots of fun for children. A "swimming pool" in the backyard is an exuse for having all the kids in the neighbourhood over for a good time. But watch those kids! It takes only a few moments for a child to drown. Constant adult supervision is required every time a child goes near the water. Too often, a telephone call or a knock at the front door takes a supervising parent away just long enough for a child to perish.

If you're supervising children at play in a pool and are called away momentarily, make it a practice to clear all children out of the pool until you get back. A small whistle might help. If the phone rings, blow the whistle, ensure that all the children are out of the water and clear of the pool, then go in and answer the telephone. When you come back out, blow the whistle again to allow the children to go back to the water.

If you have a sand box in your yard, it will keep the children occupied while you're inside the house. They'll be less likely to get into mischief in the water if they have something else with which to amuse themselves.

Supervise your children at all times when they're in or near the water. Be water wise and train your youngsters to be water wise, too.

A GOOD MOTTO

A good motto for any ambitious business man to adopt is "Go Ahead." Go ahead when you are in doubt as to your future, when you are blue or discouraged, don't feel like it. Go ahead when the times are good; go ahead when bad business threatens; go ahead when you are discouraged or disheartened and feel down and in doubt. You'll come out into the light.

How often does it seem impossible to get through a crowded thoroughfare with an automobile, or even to walk through the dense crowd on the sidewalk; but if we take the next step we will always find plenty of room to take the next one.

Our difficulties are like the crowded thoroughfares. They look more formidable in the distance than when we get close to them. The thing is to go ahead and keep going, but many people stop because they can't see through the woods ahead of them — can't see a way to get through the crowded thoroughfare, and stop and wait for an opening. But the opening comes only for the man who keeps going, who goes ahead, keeps moving. No matter what the situation in life may be, how difficult, threatening or discouraging, the point is to go and keep going on — and then go on some more. You'll be surprised, to see what that will mean to you.

PARKING PLACE — An unfillable opening in an unending line of automobiles near an unapproachable fireplug.

Sign at town's edge: If you can't stop, slow down and smile as you go through.

It was hard on great grandmother not having all our labour-saving devices — but at least she didn't have to go out and get a job in order to pay for them.

On at least two occasions it really pays to keep your mouth shut . . . when swimming . . . and when angry.

You're old when you don't care where your wife goes as long as you don't have to go along.

Interest charges on the federal debt have increased from $478 million in 1955 to $1,038 million in the current year.

The Girl Guides were first organized in Canada in 1809, the same year the movement started in England.

Don't ask a person what he thinks about a controversial question — ask him how he feels about it.

If a man wants to borrow trouble . . . he never needs collateral.

It is a sobering thought in hearing the "top" 20 songs of the day, what the bottom 20 must be like.

Four men have been shot for stealing $336,000 worth of liquor from a Russian distillery. Some would still consider it worth the risk.

Do You Remember?

TWENTY-FIVE YEARS AGO

ISSUE AUGUST 3rd, 1939

Playing before the largest crowd of the season, Ivanhoe defeated Minto softball team on the latter's home diamond Tuesday night 13 to 7. This gives Ivanhoe the league title.

Close to 200 Oddfellows and their families gathered at Crescent Beach, Oak Lake, Wednesday for the annual basket picnic. The picnic was under the auspices of Madoc District No. 45. W. J. Barlow, D.D.G.M. and his assistants were in charge of the programme.

At the regular meeting of Rawdon Township Council held on Tuesday the tax rate for the current year was set at 21.3 mills.

A mixed rink composed of Mr. and Mrs. R. A. Patterson, Mrs. W. J. Whitty and F. R. Mallory, were high two game winners at a bowling tournament at Campbellford on Wednesday.

Local and Personal

Mrs. J. Heffernan, Campbellford, was a week-end guest of Mr. and Mrs. J. S. Whitehead.

Miss Patricia Shea, of Toronto, is spending the week-end with her parents.

Messrs. Thos. W. Solmes and Frank Sprentall were in Toronto Wednesday on Hydro business.

Miss Madeleine Luery, R.N., left on Monday for Montreal where she has accepted a position at the Shriner's Hospital.

West Huntingdon

Mr. Roy Eggleton has started work on the remodelling of the Public School.

A large number gathered at the home of Mr. and Mrs. Thos. Elliott Monday evening and gave their daughter, Hilda, a miscellaneous shower.

Minto

(Held Over From Last Week)

Salem Sunday School enjoyed their picnic at Crystal Beach on Sunday.

Misses Marilyn Geen, Jane Clements and Marleen Holden and Mr. Paul Heagle spent the week-end in Middlesex County representing Hastings Junior Farmers.

Mr. and Mrs. Garnett Dunsford and daughter, Bernice, of Sturgis, Sask., were overnight guests of Mr. and Mrs. Cecil Carter.

Mr. and Mrs. Jim Diamond, of Florida, and Mr. and Mrs. Sam Diamond, of Campbellford, visited Mr. and Mrs. Orval Jackson on Tuesday.

Miss Nancy and Master Bruce Keller, of Belleville, are holidaying with their grandparents, Mr. and Mrs. Stanley Keller.

Mr. and Mrs. A. Bullman and Mr and Mrs. Vene Chatten, of Codrington, visited Mr. and Mrs. Orval Jackson on Friday.

Miss Joyce McGee returned to work in Belleville on Monday having enjoyed two weeks' holidays.

Mr. and Mrs. Arnold Reid and boys, of Oshawa, spent a few holidays with Mr. and Mrs. Phil Vance.

Mrs. Vern Alcombrack, of Toronto, is holidaying with her brother and family, Mr. and Mrs. Bert Heagle.

Mr. and Mrs. Newt Dort, of East Lake, Ohio, spent a few days last week with Mr. and Mrs. Stanley Keller.

Mr. and Mrs. John Jeffrey, Rosetown, Sask., were tea hour guests of Mr. and Mrs. J. B. and Lorne Hagerman on Tuesday. Mr. and Mrs. Jack Johnson ad five children, of London, were Wednesdy evening guests at the same home.

Mr. and Mrs. Harry Geen spent Sunday evening with Mr. and Mrs. Clare Geen, Thomasburg.

Mr. and Mrs. Don Huckstine and family, of Buffalo, spent a week with their uncle, Mr. Wm. Joyce.

Mr. and Mrs. Ern Broadworth entertained their family on Sunday, Mr. and Mrs. Paul Collins and boys, of Campbellford; Mr. and Mrs. Doug Broadworth and family, of Bancroft; Mr. and Mrs. Bob Elliott and girls, of Kingston; Mr. and Mrs. Fred Palmer, of Peterborough. Mrs. Elliott and girls remained for a holiday.

Mrs. George Sine entertained several of her neighbours at a party on Tuesday evening.

Mr. and Mrs. Harold Holden and family and Mr. and Mrs. Joe Forestell and family enjoyed a picnic at Glen Allen Park on Sunday.

Mr. and Mrs. Mac Varcoe, of Windsor, and Mr. and Mrs. Edgar Fisher, of Campbellford, and Mr. and Mrs. Alex Nichols, of Hastings, visited Mr Mac Anderson and Mr. and Mrs. Lindsay Tanner on Sunday afternoon.

Mr. and Mrs. Gordon Courtney, of Winnipeg, Man., were dinner guests of Mr. and Mrs. John Courtney Saturday.

Mr. and Mrs. Will Wannamaker, of Colborne, spent Thursday with Mr. and Mrs. Orval Jackson.

Mr. and Mrs. Newt Dort, of East Lake, Ohio, spent a few days with Mr. and Mrs. Stanley Keller.

Master Glen McMullen, of Holloway, is holidaying with his aunt and uncle, Mr. and Mrs. Harold Holden.

Mrs. Margaret Barlow, of Toronto, spent last week with Mr. and Mrs. Orval Jackson.

Mr. and Mrs. C. Mosher are holidaying with Mr. and Mrs. James Johnston.

Mr. and Mrs. Bob Elliott and girls, of Kingston, returned to their home having spent two weeks with her parents, Mr. and Mrs. Ern Broadworth. Mr. Art Broadworth also spent the week-end at his brother's home.

Mr. and Mrs. Tom Hogle, of Kingston, and Mrs. Mollie Hick, of Belleville, called on Mr. and Mrs. W. J. Tanner, Mr. and Mrs. Phil Vance and Mr. and Mrs. Lindsay Tanner on Sunday.

Mr. and Mrs. Gordon Weese and family, of Oakville, attended the Rollins' reunion at Tweed on Saturday and were overnight guests of Mr. and holidaying at Papineau Lake with her parents, Mr. and Mrs. Ray Poste.

Mrs. Ralph Clements and boys are Mrs. Orval Jackson.

Rylstone

(Held Over From Last Week)

Rylstone Women's Institute are planning a Memorial Park at the boundary between Rawdon and Seymour townships and County Road 38. It will be levelled and cleaned up and picnic tables installed for public use. It is comprised of part of Fred W. Barnum's farm and part of the old 9th line. It was Crown land, originally owned by the late Calib Barnum and later by his son Amos and grandson Fred, all deceased. Mrs. Fred Barnum is one of the Charter Members of Rylstone Women's Institute.

When the County road was paved a corner of land, over an acre in size was cut off to form a long curve. On this corner the park will be situated. It is within sight of the first Post Office at Rylstone, then called Sarginson.

Mr. and Mrs. Dick Morton, accompanied by Mr. and Mrs. Arthur Reid, Springbrook, attended the wedding of their grandniece Judy Heath to Larry French, in the Alliance Church, Midland, on Saturday at noon, and the reception later at Victoria Harbour. While at Midland, they visited their nephews, Clayton and David Heath, their wives and families and also paid a visit to the Midland Shrine, returning home Saturday night.

Mr. and Mrs. Jack Spencer and boys spent Thursday in Peterboro and visited his sister and husband, Mr. and Mrs. Gary Lounsbury.

Mrs. Stella Gibson, Campbellford, and her daughters, Mrs. Gerald Fitchett, Mrs. Ralph Heath, Mrs. Walt Reid and Miss Blanche Gibson, their husbands and families, held a Family Reunion in the form of a wiener roast at Oak Lake, on Monday Night.

On Saturday Night Mr. Cora Reid was the guest of honor at the home of her daughter, Mrs. Basil Lott at West Huntingdon. Attending from here were Mrs. Reid, her son Bob, his wife and family and Mr. and Mrs. Harold Stapley, Lenora and Helen.

Mrs. Don Allan, Ottawa and Mrs. Purvis Allan, Campbellford visited Mrs. P. Allan's brother, John Stewart, and Mr. and Mrs. Ray Stewart and Marilyn on Thursday.

Wendy Thomson, holidaying at Allan's Mills was an overnight guest of her cousin Beth Anderson on Monday.

Kathy and Karen Thomson are visiting their cousins Debbie and Chrissie Dooher in Campbellford.

Carol Heath is visiting her friend Lois Morton at Wellman's Corners.

Mr. and Mrs. Chuck Miller and Cynthia, Toronto, are vacationing with her parents, Mr. and Mrs. Chas. Stewart and Cathy.

Sherry Spencer spent last week with her sister and husband, Mr. and Mrs. Gary Lounsbury of Peterboro.

Mr. and Mrs. Lionel Gray and children, Sarnia are holidaying with his mother, Mrs. Wm. Gray and Mary, Mr. and Mrs. Jim Gray and Family.

Mrs. John Mulheron and Margaret Stirling, called on Mr. and Mrs. Ray Stewart and Marilyn on Sunday afternoon. Margaret remained for a few days visit.

Danny Dooher, Campbellford is visiting his Thomson cousins here.

Mr. and Mrs. Jack Spencer and boys called on their aunt and uncle, Mr. and Mrs. Ellis Jones on Friday Night.

It is better to give than to lend, and it costs about the same.

—NOTICE—

Real Estate Appointment

Guy Bradshaw

62 JAMES ST.

STIRLING, ONT.

has been appointed as our SALES REPRESENTATIVE for Stirling, Frankford, Wooler and surrounding district for all types of Real Estate — Selling, Buying or Trading

Telephone EX 5-2478 Days — EX 5-3471 Evenings

Collette & Lagroix

TRENTON REALTORS ONTARIO

TOP QUALITY ESSO HEATING EQUIPMENT

(on easy, 10-year, budget terms)

Esso

HOME HEAT SERVICE AT NO COST TO YOU

W. BOLTE

Phone EX 5-3997 Stirling

THIS WEEK'S SPECIALS

FIRST QUALITY 210 LB.

Asphalt Shingles

$6.99 per sq.

DOES YOUR ROOF

Drip Indoors and Droop Outdoors

HAVE THE

STIRLING LUMBER LTD.

give you a FREE ESTIMATE for the application of ASPHALT SHINGLES and beautify your home with INSULATED SIDING or ASBESTOS SIDING.

Only high quality materails used, made by Building Products Ltd., the largest Canadian manufacturers of building materials.

BUILDING CREDIT PLAN AVAILABLE

-- LOW DOWN PAYMENTS --

Balance in 6, 12, 18 or 24 months, or cash on completion and nothing a month to pay for the rest of your life.

WRITE OR PHONE

When you compare shopping in an LDA Lumber Store, you have to agree that

STIRLING LUMBER LTD.

Is Your Building Headquarters

PHONE STIRLING EX 5-3333 FRANKFORD EX 8-6077

LDA LUMBER DEALERS ALLIANCE

Madoc Junction

(Held Over From Last Week)

Mr. and Mrs. Carl Bridges, Miss Lois Smith, Mr. Paul Bridges were recent guests at the home of Mr. and Mrs. Berry and Mrs. M. Shaw, Gananoque.

Miss Sharon Reid has returned home after an enjoyable holiday trip to the west coast. She visited at the homes of several relatives and saw many of the outstanding beauty spots in British Columbia, Vancouver Island, Alberta and the other Prairie Provinces.

Friends were glad to learn that Mr. Murney Kirkey was able to return home from Belleville Hospital last Saturday.

Mrs. W. Harlow and Miss Mary Nelson called on Mrs. C. Fitchett on Wednesday afternoon.

Mr. and Mrs. Finlay Scrimshaw, of Belleville R.R., were Thursday evening visitors at the home of Mr. and Mrs. Bruce Stapley.

Mr. Robert Danford who recently had his arm badly injured is a patient in Kingston General Hospital.

Mr. and Mrs. Lorne Kirkey spent part of last week at the home of Mr. and Mrs. Murney Kirkey.

Lin Stapley is holidaying this week at Oak Lake with his sister, Mrs. Bryce Philp and Mr. Philp.

Mr. Maurice Clancy accompanied by Mr. Malcolm Mason and Councillors Mr. Murney Johnston and Mr. John Morgan motored to Montreal on Thursday. Friday morning they toured the Pierre Thibeault Plant in Pierreville, Quebec. They returned home Friday night bringing with them the new Rawdon Township fire engine.

Misses Noreen and Marilyn Stapley, of Ancaster, and Misses Audrey and Beverley Stapley, spent a few days last week camping at Presqu'ile Provincial Park. Mr. and Mrs. Kenneth Stapley and Mr. and Mrs. Forde Stapley and boys spent Sunday at the Park. The girls returned home with their parents.

Mrs. Maurice Clancy and Lloyd were among those who enjoyed the bus trip to Gananoque sponsored by the Stirling Horticultural Society on Monday; also the boat trip through the Thousand Islands.

The new minister, Mr. Alymer Smith, Mrs. Smith and children, are on vacation during the month of August. Next service at Eggleton United Church will be at 2.30 in the afternoon on September 6th.

4-H Club Activities

The July meeting of the Stirling 4-H Calf Club was held at the farm of Mr. Glenn Bush on July 28th. A class of Holstein cattle was judged and members learned the different kinds of hay and weeds. A lesson was given on pasture management and a quiz was conducted on the lesson.

Refreshments were served after the meeting.

Bonarlaw

(Held Over From Last Week)

Mr. and Mrs. Delbert Redcliffe, of Detroit, Mich., renewed acquaintances in this district last week.

Mrs. Jennie Wellman visited her sister, Mrs. Phoebe Walker, Marmora. Rev. Kenneth Snider, Bonny and Bobby, of Uxbridge, also visited Mrs. Walker on Sunday.

Mr. and Mrs. Wm. Clay and Miss L. Wooten, of Toronto, visited at the Wellman's on Sunday, July 12th.

Mr. and Mrs. Howard Deering and family, of Marmora, spent Thursday with the Hendersons at Deer Haven, Crowe River.

Mrs. Gordon Bailey and Paul called on Mrs. R. Wellman on Monday.

Mr. and Mrs. Percy Embury are spending a few days this week touring.

West Huntingdon

(Held Over From Last Week)

Mr. and Mrs. Ross Fairman, Belleville, spent Wednesday with Mrs. William Bray.

Mr. and Mrs. William Fitchett and Miss Beasie Hollinger attended the golden wedding anniversary of Mr. and Mrs. Frank Hutchinson on Wednesday at Mount Pleasant.

Mr. and Mrs. Melbourne Moorcroft and family, of Saskatchewan, are visiting Mr. and Mrs. John Moorcroft and Warren.

Mr. David Cooke and Allan are visiting Mr. and Mrs. Harold Ross in Michigan.

Mr. and Mrs. Albert Campion and Joe and Mrs. L. Lawrence, Marmora, spent Sunday with Mr. and Mrs. Goldie McInroy.

Mrs. Keith Bush, Frankford, spent spent Tuesday with Mr. and Mrs. J. S. Wilson.

Mr. Aylmer Smith spent the dinner hour Sunday with Mr. and Mrs. Glen Elliott and family.

Mrs. William Bray spent the weekend with Mr. and Mrs. Morley Smith, of Bayview.

Mr. Bobbie Jeffs, of Belleville, is visiting his grandparents, Mr. and Mrs. Albert Ashley.

Mrs. David Fargey is spending a few days with Mrs. Jane Galloway, Trenton.

Rev. and Mrs. J. F. Lane called on Mr. Arthur and Miss Sara Wilson on Wednesday.

Tribute Given To Retired Pastor By Relatives

Seventy-five relatives from Toronto, Lakefield, Belleville, Campbellford, Trenton, Norwood, Stirling Mount Pleasant, Burnbrae, and Wellmans gathered at Carmel Jubilee United Church Hall on Saturday evening in honour of Rev. David Weaver, Mrs. Weaver and daughter, Sharlie, of Valley Station, Kentucky. Mr. Weaver is a retired Baptist minister and has visited or served in all but three countries of the world. He was a chaplain in the United States Army and served throughout World War II.

David Weaver was born on the first concession of Rawdon Township. The house was situated along the side road running south from Central Cheese Factory. Later the company purchased this house and moved it to the factory where it was remodelled for the resident cheesemaker. He was a son of the late Elgin Weaver. His father was born at Carmel, a son of the late Mr. and Mrs. J. B. Weaver. He has a daughter, Lois Weaver, a missionary in Hong Kong; a daughter Ruth, living in Louisville, Kentucky; a daughter Marjorie, living in Tennessee, and a son David, in Florida.

Rev. and Mrs. Weaver have been visiting at the home of their cousins, Mr. and Mrs. Joe Grills, at Carmel, and together they visited many places of interest in this area and called on numerous relatives. David visited here in 1952 while on leave before going to Germany.

Following a sumptuous potluck supper, George Carlisle, a first cousin, welcomed everyone. Stirling male quartet, Messrs. Harry Brown, Jack Bush, Grant Richardson, Ralph Johnson, with Mrs. Harry Brown as piano accompanist, provided entertainment for the evening.

Rev. Weaver showed slides of his home in Kentucky, of his family in their various homes and of his activities throughout the world. His second set of slides was based on "The Passion Play" and was marvellously portrayed. Dave spoke briefly and thus gave his relatives a glimpse of what he had been doing for the past twelve years. This was a memorable evening for the Weaver family.

Our Patient Observer says if you're feeling neurotic or slightly pyschotic and can't stand a head shrinker's fee — you can get a prognosis from a neighbour who will do it for free.

Wells Motors
CLEAR THE DECK
SALE

WELLS MOTORS IN STIRLING
YOUR LOW OVERHEAD FORD COUNTRY DEALER

1964 GALAXIE "500" FASTBACK 2 DOOR HARDTOP
352 V-8 engine with cruise-o-matic drive, power steering and brakes, safety package, tinted windshield, whitewall tires, windshield washers, etc. Two toned in Rangoon Red and Raven Black. Demonstrator. Priced to clear.

1964 GALAXIE "500" 4 DOOR SEDAN
352 V-8 engine with cruise-o-matic drive, power steering and brakes, safety package, tinted windshield, whitewall tires, windshield washers, wheel covers, custom radio, other extras. Finished in Vintage Burgundy with black interior. Demonstrator. Priced to clear.

1964 FORD CUSTOM 4-DOOR SEDAN
6 cylinder engine with Cruise-O-Matic drive. Low mileage. Get the best deal in Stirling. Finished in beige. Demonstrator. Shop — but stop and see the Good Guys in Stirling.

1964 FORD FALCON 2 DOOR COACH $2195
6 cylinder engine with standard transmission, heater plus factory equipment. Finished in Dynasty Green. Demonstrator. Priced to clear.

1963 FAIRLANE 2-DOOR COACH $2395
2 door coach, 8 cylinder engine, standard drive. Custom radio and other extras. Finished in Chestnut with beige interior. Balance of new car factory warranty

1962 FORD GALAXIE 4-DOOR SEDAN $2095
6 cylinder engine with automatic drive. A local one owner automobile. Finished in Fieldstone Tan. A-1

1962 FAIRLANE "500" 4 DOOR SEDAN $2095
V-8 engine with automatic drive, custom radio, washers, extras. Finished in Raven Black with red interior. Owner's name on request. A-1 guarantee.

1961 RILEY 4-DOOR SEDAN ..... $ 795
4 door Sedan, M.G. motor, radio. Newly refinished in Raven Black. A-1 guarantee. Reduced $100.00

1960 FORD STARLINER 2-DOOR HARD TOP $1795
6 cylinder engine with automatic drive, radio and many other extras. A local car with the unbelievable low mileage of 15,000 miles. A-1

1960 FORD FAIRLANE "500" 4 DOOR SEDAN $1395
6 cylinder engine, standard, radio, extras. Newly re-finished in Guardsman Blue with blue interior. A-1 guarantee. Only $500.00 down with balance over 24 months. Reduced $100.00

1960 HILLMAN 4 DOOR $695.00
4 cylinder engine, spotless condition throughout. Owner's name on request. This car must be seen and drove to be appreciated. A-1

1959 FORD FAIRLANE 4 DOOR SEDAN $1195
V-8 engine with automatic drive, radio, wheel covers, whitewall tires, etc. Newly re-finished. Reduced $100.00

1959 METEOR NIAGARA 4 DOOR SEDAN $1195
V-8 engine with automatic drive. One owner automobile. Just traded on a new Ford.

1959 FORD CUSTOM "300" 2 DOOR $1095
6 cylinder engine, standard, radio. Finished in attractive light blue. Reduced now for quick sale.

1959 DODGE SUBURBAN ..... $ 895
V-8 engine with automatic drive. Ideal for summer camping. Reduced.

1958 CHEVROLET 2 DOOR ..... $ 960
6 cylinder engine with automatic drive, radio. Newly re-finished. I.A.C. low monthly terms available. A-1 guarantee.

1957 FORD FAIRLANE 500 CONVERTIBLE .. $ 895
V-8 engine with automatic drive and radio, extras. Finished in red and white two tone. Reduced $100.00.

1957 FORD CUSTOM "300" 4-DOOR SEDAN .. $ 795
V-8 engine with automatic drive and radio. Finished in two-tone green. A-1 guarantee

1957 PONTIAC LAURENTIAN 4-DOOR SEDAN $ 795
V-8 engine with automatic drive and radio. A-1 guarantee

1957 FORD STATION WAGON ..... $ 695
V-8 engine with automatic drive and radio.

WELLS MOTORS IN STIRLING
YOUR FORD TRUCK HEADQUARTERS

-- TRUCKS --

1964 FORD ECONOLINE VAN—1 ton package payload
Very low mileage. Reduced to clear.

1964 FORD ECONOLINE VAN
6 cylinder engine, passenger seat, rear door glass. Very low mileage. Reduced to clear.

1960 FORD ½-TON PICK-UP $1195
Long, wide box.

1954 FORD ½-TON PICK-UP ..... $ 395

OPEN EVERY EVENING
I.A.C. TERMS UP TO 36 MONTHS
SEE THE GOOD GUYS
Guy Bradshaw Ross Bateman Vernon Clarke Allan Wells

WELLS MOTORS
EX 5-3375 or EX 5-2585
STIRLING ONTARIO

SWIFT'S PREMIUM READY TO EAT SMOKED
Pork Shoulder lb. 39c

ROYAL GUEST RINDLESS
SLICED SIDE BACON - 1 lb. pkg. 59c

ALPINE
CHOPPED BEEF STEAKETTES - lb. 49c

SHOPSY'S ALL BEEF WIENERS - lb. 49c

Front Quarters of Beef - - lb. 37c

HEINZ
TOMATO JUICE - - 3 20-oz. tins 49c

CHOICE IGA PEACHES 2 20-oz. tins 49c

GARDEN PATCH CHOICE
GREEN BEANS - - 4 15-oz. tins 49c

CLARK'S
VEGETABLE SOUP - 4 10-oz. tins 49c

SCOTT
WAX PAPER and REFILL - both for 49c

SCOTT TOWEL HOLDER - each 49c

KRAFT CANADIAN
CHEESE SLICES - - - 16-oz. pkg. 57c

IN BONUS TAPES FOR FREE GIFTS
or Eaton Merchandise Certificates
WITH FREE $6.00 BONUS TAPES
ST. LAWRENCE CORN OIL — 25-oz. size
SCOTT FAMILY TISSUE, Pink, Aqua, Yellow — package of 4
SCOTT TOWELS, White, Yellow, Pink, Turquoise — twin package
TIDE DETERGENT — King Size
WITH FREE $2.00 BONUS TAPE
SUNKIST FROZEN LEMONADE — 12-oz. tin
TABLERITE SLICED COOKED MEATS — Vacuum sealed 6-oz. package
NEW POTATOES, Ont. No. 1 Grade — 10 lb. bag

SPAGHETTI CATELLI IN TOMATO SAUCE 2 28-OZ. TINS
IGA STRAWBERRY JAM 24-OZ. JAR
PUREX TISSUES 2 2-ROLL PACKAGES FOR
SCOTTIES FACIAL TISSUES ASST. COLORS 2 PACKAGES OF 400 FOR
KOOL AID REGULAR 10 PACKAGES FOR
49c

PRODUCE OF U.S.A. — CANADA NO. 1 GRADE
Cantaloupes - 2 for 49c

SOUTH AFRICAN NEW CROP — Size 216's
VALENCIA ORANGES - - doz. 49c

PRODUCE OF U.S.A. — CANADA NO. 1 GRADE
DUARTE PLUMS - - - qt. box 35c

ONT. GROWN CELERY - 2 lge. size 25c

NEW LOW PRICE ON 22 lb. pail
MONTMORENCY CHERRIES - $4.50

MORTON'S — TURKEY, CHICKEN or BEEF
FROZEN PIES - - - 5 8-oz. pies 98c

COLOURED PARCHMENT
MONARCH MARGARINE 2 lb. pkgs. 49c

HOSPITALITY
CHERRY LATTICE PIE - - each 49c

DEMPSTER'S
ONION ROLLS - - - pkg. of 4 21c

CHRISTIE'S THIN SLICED
SANDWICH LOAF - - - each 27c

YORK BEEF STEW - - 24-oz. tin 39c

9-oz. pkg. 12-oz. pkg.
RICE CHEX or CORN CHEX - each 29c

Prices Effective August 5th, 6th, 7th and 8th
We reserve the right to limit quantities

BIRD'S IGA SUPERMARKET
PHONE EX 5-2164, STIRLING FREE DELIVERY ORDERS $5.00 AND OVER — 25c UNDER $5.00

We are sorry to report Mrs. Bert Sine in Belleville hospital undergoing treatment. Friends hope for a speedy recovery.

Russell Hagerman and Doug. Ray are spending this week at the Tam-O-Shanter Hockey School at Agincourt.

Mr. and Mrs. Ed. Harrington and boys, of Toronto, spent the week end with her parents, Mr. and Mrs. Will Donald.

Mr. and Mrs. Mel Wickens and girls, Mr. and Mrs. Harold Holden and family and Mrs. Anna McMaster and children, of Ivanhoe, enjoyed a picnic at the Outlet on Sunday.

Mr. and Mrs. Ed Colden spent Sunday evening with Mr. and Mrs. Walter Danford, Springbrook.

Mr. and Mrs. J. B. Hagerman, Mr. and Mrs. Lorne Hagerman and family and Mr. and Mrs. Mowat Sine spent Sunday afternoon with Mr. and Mrs. Harry Thompson, of Foxboro.

Mr. and Mrs. Dick Goldthorpe, of Toronto, spent the holiday week end with her parents, Mr. and Mrs. Frank McGee.

Mr. and Mrs. Joe Forestell and Mr. Frank Forestell entertained Mr. and Mrs. Arnold Forestell and Mr. and Mrs. Gerald Forestell and daughter of Belleville, and Sister Mary Madeline and Sister Mary Policarp, of Kingston, on Sunday.

Mr. and Mrs. Stanley Keller and Bill and Mr. Jack Dunlay attended a regatta on Belmont Lake on Sunday afternoon.

Rylstone

Several friends, relatives and neighbours of Mr. and Mrs. Carl Reid met at their home on Wednesday evening to celebrate with them their Silver Wedding anniversay. They were presented with a purse of money and several other gifts. Refreshments were served and a social hour spent.

Mr. and Mrs. Robt. Spencer, Lynne, Sue, Randy and Rodney, attended the Lisle Picnic at Glen Allan Park last Sunday.

Mrs. Cora Reid, Rylstone and Miss Gibson, Campbellford, left Friday on a bus trip to New York and the World's Fair.

The family of the late Mr. and Mrs. Andrew H. Thomson, met at the home of their son, Clarence, and his wife, on Saturday evening for their annual get-together. Arrangements had been made to hold it outside at the summer home of Ross Thomson, Alan's Mills, but as rain threatened, the location was changed.

Marilyn Stewart and her visiting friend, Margaret Mulheron, entertained Marilyn's Sunday School class of Juniors at her home on Tuesday afternoon. Sports were enjoyed, interspersed with game and contests in the shade of a large Maple tree.

Sunday guests of Mr. and Mrs. Robt. Spencer and family were Mr. and Mrs. Johnny Lisle, Cathy, Chris and Timmie, and Mr. and Mrs. Welles, of Toronto, holidaying at Crowe River Bridge, Mrs. Clara Lisle, Stanwood, Mr. and Mrs. Joe Bennett and family, Cobourg and Mr. and Mrs. Roy Loucks, of Campbellford.

Mr. and Mrs. Clarence Thomson and family were Sunday guests of Mr. and Mrs. Stuart Buck and family at Hastings. Bob Buck returned home with them for a few days.

Anne Reid, Toronto, spent Civic holiday week end with her parents, Mr. and Mrs. Percy Reid and Ted.

Mr. and Mrs. Ellis Jones had dinner on Sunday evening with his mother, Mrs. G. W. Jones and sister, Mrs. Thelma Tulloch, brother, Bob Jones, and his wife, of Toronto, in Stirling.

Mr. and Mrs. Douglas Cranston, Gerry and Eric, of Napanee, were week end guests of her parents, Mr. and Mrs. Aaron Anderson and accompanied them and Mr. and Mrs. Lloyd Anderson to the Anderson picnic at Tweed.

Mr. and Mrs. Wilfred Spencer attended the Centennial celebration at Napanee on Civic holiday and visited his sister and husband, Mr. and Mrs. Fred F. Husband.

Mrs. Ted Grills, Tony, Harry, Kim and Rene spent a few days last week with her mother, Mrs. Fred Petherick. Mr. and Mrs. Wally Jackson, Allison, Valerie and Wally, Jr., of Oshawa, are visiting at the same home this week.

Mr. and Mrs. Jack Spencer, Johnny, Douglas, Philip and Mark spent Sunday at the Fairy Tale Park at Lindsay.

Bonarlaw

Mr. and Mrs. Sylvester Embury, of Madoc are spending this week with their son, Mr. Percy Embury, Mrs. Embury and family at EM Breeze Inn at Crowe River.

Mr. and Mrs. Ralph Wellman and David spent the week end in Toronto. David will spend the coming week with Mr. and Mrs. Harold Elsey, Toronto.

Mr. and Mrs. Charlie Hearns, of Napanee, visited friends in Bonarlaw on Saturday.

We are glad to report Mrs. Ken Huff was able to return to her home on Saturday from Belleville General Hospital where she has been undergoing treatment for the past week.

Mr. and Mrs. Sam Hinds, of Garson, Ont., spent the week end in Rawdon Township and attended the Gifford reunion at Nickols Oval, Peterborough, on Monday.

Mr. and Mrs. Elmer Chambers, of Madoc, spent Monday evening with the Wellman brothers.

Mr. John Anderson, of Cordova, spent the past few days at Westport. He visited at Wellman's on his way home.

Mr. and Mrs. Rufus Redden, of Norwood, and Miss Hazel Nixon, of Toronto, visited their aunt, Mrs. Jennie Wellman, on Monday evening.

Mr. and Mrs. Charlie Wellman and Melinda, Mrs. Dave Henderson, Johnny and Gregory, and Mrs. Jennie Wellman attended the Gifford reunion at Peterborough on Monday.

Mr. and Mrs. Sam Hinds, of Sudbury, spent Sunday evening with Mr. and Mrs. Thos Hinds, Stirling.

Mr. Elmer Hinds, of Seaforth, visited at the home of Mr. and Mrs. Gerold McFaul over the week end and attended the Gifford reunion on Monday.

RIVER VALLEY WOMEN'S INSTITUTE

River Valley W.I. has donated six dollars for three prizes at Stirling Fair of three, two and one dollar each. There will be no entry fee and it is open to any member of an Institute or a 4-H Club. The entry to be an everyday cotton apron.

West Huntingdon

Mr. Garry Thompson is attending hockey school this week at the Tam-O-Shanter, Agincourt.

Mr. and Mrs. Wm. Fox, of Toronto, spent the week end with Mr. and Mrs. J. S. Wilson.

Mrs. Vincent Moran, Bonnie and Mona, of Buffalo, spent a few days with Mrs. William Bray.

Mr. and Mrs. Kenneth Wallace and family, of Orillia, spent Monday evening with Mr. and Mrs. John Wallace.

Mrs. Fred Kingston, Leitha and Leslie, of Belleville, Mrs. Elizabeth Christie, of Stirling, Mr. and Mrs. Laurison Onwood, of Kingston, and Mr. and Mrs. Arnold Wannamaker of Stirling, were callers at the home of Mr. Arthur and Miss Sara Wilson.

Miss Bernice Haggerty, of Toronto, spent Saturday evening with Mr. and Mrs. John Wallace.

A number attended the Sunday School picnic at Vanderwater Park.

Recent guests of Mr. and Mrs. John Wallace were Miss Campbell, of Madoc, and Mrs. G. Snyder and family, of Belleville.

Mr. Kenneth McCurdy and Ross spent the week end in Belleville.

Mr. and Mrs. Delbert McCurdy and Wayne were guests Saturday at the McCurdy—Tucker wedding at the Stone United Church, 4th Sydney.

Carmel

Miss Muriel Weston and Mrs. A. Weston, Toronto, spent a few days at the home of Mr. and Mrs. Arthur Pyear.

The U.C.W. catered at the Hickson Sale Barns on Monday.

Mr. and Mrs. Ross Joly, Montreal, spent the week end with Mr. and Mrs. Jack Armstrong. Don Armstrong returned with them to Montreal for a holiday.

Mr. and Mrs. Douglas McCrory and family, Guelph, spent the week end with her parents, Mr. and Mrs. Vernon Harry.

Mr. Jack Swain and Miss Sandra Hagerman, Oshawa, spent the week end with her parents, Mr. and Mrs. Ray Hagerman.

Miss Joan Justus spent two weeks with her sister in Montreal.

Barry and Leslie Pyear are attending Tam-O-Shanter Hockey School in Agincourt this week.

Mr. and Mrs. Charlie Bailey spent the week end with their daughter, Mrs. George Sheldon, Mr. Sheldon and family.

Mr. and Mrs. Wm. Fraser and family, Oshawa, spent the week end with their respective parents, Mr. and Mrs. Gerald Fraser and Mr. and Mrs. Ernest Grills.

Fred Keating met with an accident on Saturday when he cut a finger on a small saw necessitating surgery at the hospital.

Chaplain David and Mrs. Weaver and daughter, Sharlee, of Valley Station, Kentucky, U.S.A. spent a week at the home of Mr. and Mrs. Joe Grills and other relatives. On Saturday evening, July 25th, the Weaver relatives gathered at Carmel Jubilee Hall for a pot luck supper and social time. About seventy were in attendance.

Mrs. Clark Hugh, Heather and Bradley, of Kingston, spent a few days at the home of Mr. and Mrs. Lorne Brooks.

Mr. and Mrs. Roy Hagerman and Bruce, Toronto, spent a few days with his mother, Mrs. Milton Hagerman. Mrs. Edith Haggerty, Mountain View, was a visitor for a few days with Mrs. Hagerman.

Mr. and Mrs. Henry Farrell, Trenton, and Mr. and Mrs. Garnet Grills, English Line, were Tuesday evening visitors of Mr. and Mrs. Joe Grills.

Sunday Services

At Local Churches August 9th, 1964

St. Andrew's Presbyterian Church
T. D. Dodds, Minister

Stirling—
11.00 a.m.—Family Worship
Sermon Text — "The Valley of Decision".
— A Welcome to all People —
Services will be held in the Church School Rooms.

West Huntingdon
9.30 a.m.—Family Worship
Church School
— Come and Worship with us —

THE ANGLICAN CHURCH OF CANADA
PARISH STIRLING, FRANKFORD AND GLEN MILLER
The Rev. F. F. Downing, Rector
The Rev. F. A. Crook, Assistant
TRINITY XI
Trinity Church, Frankford
9.00 a.m.—Morning Prayer
Christ Church, Glen Miller
9.00 a.m.—Morning Prayer
St. John's Church, Stirling
11.00 a.m.—Morning Prayer

UNITED CHURCH OF CANADA
STIRLING-CARMEL PASTORAL CHARGE
Rev. P. J. Hommersen, B.A., B.D., Minister

St. Paul's Stirling
10.00 a.m.—Bible Class
Sunday School discontinued for the month of August.
11.00 a.m.—Service of Worship

Carmel
9.30 a.m.—Service of Worship
10.30 a.m.—Sunday School

Rawdon Pastoral Charge
Rev. W. G. Fletcher, B.A., Minister
Services withdrawn until August 16th

SIDNEY BAPTIST CHURCH
8th Con. Sidney — 2 miles East of Oak Hill Lake
— Preaching the Gospel —
REV. ERIC QUIRK, B.A., K.I.H., Minister
9.15 a.m.—Morning Worship
10.30 a.m.—Sunday School
You are welcome to worship God with us
Oct. 30-p

GRACE CHAPEL
10.00 a.m.—Sunday School
11.00 a.m.—Lord's Supper
4.30 p.m.—Gospel Bells
7.30 p.m.—Gospel Service
Speaker—
DOUG ROBINSON, Bancroft
8.00 p.m.—Thursday — Prayer and Bible Study
8.00 p.m.—Friday—Y. People's

GOOD TIDINGS TABERNACLE
Affiliated with the Pentecostal Assemblies of Canada
REV. ROBERT DONNAN, Pastor
289 Front Street West, STIRLING
Phone EX 5-2537
— SERVICES —
Sunday—
10.00 a.m.—Sunday School
11.00 a.m.—Worship Service
7.30 p.m.—Evangelistic Service

21,920 CASH PRIZES WORTH $50,000.00

Circle 5 Game

Play it like "BINGO"
WIN UP TO $100.00

GET YOUR FREE "CIRCLE 5" CARD NOW!
A new game will appear in our ad each Wednesday and at your RED & WHITE STORE

RED & WHITE

KRAFT DELUXE Cheese Slices - 8-oz. pkg. 31c
York Beans with Pork - 6 20-oz. tins $1
LIBBY'S Fancy Quality Tomato Juice 48-oz. tin 33¢
Mir Liquid Detergent - twin pack 24-oz. 79c
SAICO Reconstituted Orange Juice 48-oz. tin 55c
PILLSBURY Layer Style Cake Mixes pkg. 39c
PRE-SWEETENED Kool-Aid - 5 pkgs. 49c

— FROZEN FOOD SPECIALS —
Chicken or Shrimp DRAGON CANTONESE DINNERS 65c
BIRD'S EYE FANCY GREEN PEAS 2 12-oz. pkgs. 43c

$34. Extra Bonus Tapes

Free $6.00 Bonus Tape with purchase of
CREST TOOTH PASTE — giant size
MAXWELL HOUSE COFFEE — 1 pound package

Free $4.00 Bonus Tape with purchase of
SUPREME BLACK PEPPER — 4-oz. tin
KAM LUNCHEON MEAT — 12-oz. tin
BLUE BONNET MARGARENE — 3 pound package

Free $2.00 Bonus Tape with purchase of
LIBBY'S SPAGHETTI — 2 15-oz. tins
JIFFY POP CORN — 1 package
BAR-B-Q STEAKS — 1 package
KLEENEX TOWELS — 1 package
AUNT MARY'S BREAD — 2 24-oz. loaves

GAME NO. SEVEN NUMBERS TO PLAY

2	8	10	PRIZES OF VALUE
16	18	24	
IT'S FUN TO PLAY	26	28	30
	36	38	40
42	48	50	PRIZES ARE VARIED
52	54	56	
START TO PLAY TODAY	58	68	70
	76	78	80
82	88	90	JOIN THE FUN
96	98	100	

SAVE, DO NOT MAIL THESE NUMBERS WITH WINNING CARDS. © Copyright, 1964, BRAGPITE CORPORATION NEW YORK 16, N.Y.

MEATS
The Best Meat Money Can Buy

"SPECIALLY SELECTED" FRESH PICNIC STYLE
PORK ROAST (Choice Shoulder Cut) - lb. 33c
EXTRA LEAN WELL TRIMMED BOSTON STLYE
BUTT CHOPS (for frying) - - - - lb. 53c
CIRCLE "5" SPECIAL WELL STREAKED
TREND BACON (Mild Cured) - - lb. 65c
CIRCLE "5" SPECIAL "FRESH SLICED" VARIETY PACK
TREND LUNCHEON MEATS - 16-oz. pkg. 53c
CIRCLE "5" SPECIAL "CHOICE BURGER BLEND
GROUND BEEF CHUCK (Fresh Minced) lb. 55c

PRODUCE

TREE RIPENED
CALIFORNIA ORANGES - - 3 dozen 99c
MILD TENDER NEW CARROTS - - 3 lbs. 25c
FLAVOURFUL — No. 1
HOME GROWN TOMATOES - 6 qt. bsk. 89c

LIVESEY'S RED & WHITE MARKET

PHONE STIRLING EX 5-2152
FREE DELIVERY ON ORDERS $5.00 AND OVER

CLASSIFIED ADS.
MUST BE PAID FOR

Owing to the number of classified advertisers who have failed to pay for advertisements, after telephoning them to this office, it may be necessary, in future, to insist on cash with publication. In order not to inconvenience those who take care of their accounts promptly, we are asking the co-operation of all for these small amounts. The small cost of classified ads, In Memoriams, Cards of Thanks, etc., does not make it economical to keep these amounts on our books for long, nor to bill for same more than once. We are only too glad to take your advertisement over the telephone, but in return we ask you to pay promptly.

CLASSIFIED AD RATES
Single Insertions, 2 per word.
—Minimum 50c
Three Insertions — Minimum $1.25
Birth Notice 50c
If charged 25c extra

- Classified Ads. -

FOR SALE

FOR SALE — Good used refrigerator, sealed unit, large size, $40.00. Phone EX 5-3416, Stirling. 18-p

FOR SALE — Grade 11 books. Phone EX 5-3505, Stirling, Helen Cleveland. 18-1p

ALL SIZES
FARM FENCE
- BARB WIRE
- BRACE WIRE
- STEEL POSTS

MacKENZIE FEEDS LIMITED
EX 5-2518 STIRLING

CONTINUOUS FORMS — We are agents for all types of continuous forms. Check our prices before ordering your supplies. Stirling News-Argus, Phone EX. 5-3321.

FOR SALE — Gladioli, $1.00 per dozen. Mrs. Frank Harding, phone EX 5-2313, Stirling. 17-3p

FOR SALE — Electric Stove and Ice Box. Excellent condition. Ideal for cottage. Call EX 2532, if no answer, EX 5-2082. 18-1

FOR SALE — We can have any type of rubber stamp in your hands within a few days. Place your orders with us now. The Stirling News-Argus, Phone EX 5-3321, Stirling.

FOR SALE — 1956 Chevrolet Half-ton Truck, new plywood rack. Cecil Nelson, EX 5-3543, Stirling. 18-1p

FOR SALE OR TRADE — For Value $495., 1958 Morris Station Wagon, Model 1500 (large size). Phone Stirling EX 5-3793, week days after 6 p.m. 18-1p

FOR SALE — Apartment size piano, good condition, recently tuned. Phone EX 5-2504, Stirling. 18-1p

-- WANTED --

STENOGRAPHER WANTED
Stenographer required for Stirling-Rawdon District High School. Applications in writing stating qualifications and salary expected will be received by the undersigned up until August 12th, 1964.
G. GORDON BAILEY, Sec.-Treas.,
17-2 R.R. 1, Stirling, Ont.

WANTED TO RENT — Large unfurnished house, immediately. Phone EX 5-3331, EX 5-3389, or EX 5-3321, Stirling. 18-2p

WANTED — Reliable man as Dealer in townships around Stirling. Experience not necessary. Fine opportunity to step into old profitable business where Rawleigh Products have been sold for years. Big profits. Products furnished on credit. Write Rawleigh, Dept. H-374-163, 4005 Richelieu St., St. Henry, Montreal.

Noah Webster began writing the dictionary in 1807 and finished in 1828.

Due to expansion in STIRLING area
NATIONAL AUTO LEAGUE
Requires full and part time commissioned salesman. No sales experience necessary
For interview
Phone Belleville WO 2-8938
or write
Glen James
20 Crestview Ave.,
Belleville, Ontario
18-2

WANTED
Class "A" Motor Mechanic
or THIRD or FOURTH YEAR APPRENTICE
New modern working facilities, hospitalization and other benefits
— Apply —
GEORGE LOSHAW
STIRLING MOTORS (Stirling) LTD.

AUCTION SALE
Tractor, Truck, Farm Machinery and Household Effects
at the property of
LLOYD COONEY
2 miles north of Stirling
on Highway 14
mile west of 4th Concession
SATURDAY, AUGUST 8TH
at 1.00 p.m.
Terms of Sale — Cash
RAY and ROY WILLIAMS,
Auctioneers
Phone 653-2043 or 3533, Campbellford
18-1p

For Rent

FOR RENT — 4 roomed apartment, tiled 4-piece bathroom, heavy duty wiring; available August 1st. Wilfred Graver, phone EX 5-2429. 14-tf

FOR RENT — Apartment and Store — All conveniences, Front Street. Possession immediately. Phone EX 5-2120, Stirling. 41-tf

Township of Rawdon Tenders For Plumbing

SEALED TENDERS, plainly marked as to contents will be received by the Township Clerk until 12 o'clock noon, Friday, August 14th, 1964, for the plumbing of the new Township Garage and Fire Hall located at Spring Brook, Ontario.

Plans, specifications and Tender Forms may be obtained from the Township Clerk.

Lowest or any tender not necessarily accepted.

W. J. BARLOW, Clerk
17-2 Bonarlaw, Ont.

Mortgage Loans
(1) Consolidate debts with a long term payment Mortgage Loan.
(2) FREE — Confidential Mortgage information.
(3) 1st or 2nd Mortgages on all types of property. NO BONUS. All open.
(4) Compare our rates. Write or Phone Day or Night.
COLLETTE and LAGROIX
REALTORS and MORTGAGORS
TRENTON
EX 2-7070 EX 2-9810

STIRLING BRANCH OF THE
Canadian Cancer Society
For Cancer patients needing drives to Toronto or Kingston
or
for organizations wishing films or speakers on Cancer
contact
Dr. Wm. Hipwell, President or
Mrs. Evelyn Burgess, Secretary

HAROLD E. BAKER INSURANCE
138 Belleville Road EX 5-2144
STIRLING EX 5-2145

NEW FALL FLORAL ARRANGEMENTS
NOW AVAILABLE
Arrangements may be made in customer's own container, driftwood or made up
For A Special Arrangement
Contact
Carol Haggerty
at St. Pierre's Television Shop
18-1p

Agricultural Society To Meet Friday

A meeting of the Stirling Agricultural Society will be held at the Fair Grounds tomorrow night, Friday, August 7th, at 8.00 p.m., followed by a meeting at the Dept. of Agriculture Board Rooms. All Directors are urged to attend.
18-1 R. E. Shortt, Secretary

REAL ESTATE LISTINGS REQUIRED
We have had several inquiries for
FARMS — VILLAGE HOMES
COTTAGES — LOTS
TO BUY OR RENT
More listings are urgently needed by us. If you are considering selling your property please phone us for a free appraisal.
COLLETTE & LAGROIX
Realtors
Trenton Ontario
Guy Bradshaw
District Representative
Phones:
Day EX 5-2478 Nights EX 5-3471
17-3

D. J. WHALEN REAL ESTATE LTD
100 ACRE PASTURE LOT, 2 Springs with plenty of water, 65 acres work land. Price, $5500.00.
5 ACRES OF LAND IN STIRLING. Reduced in price to $1600.00.
LOTS ON HIGHWAY 33, 2 miles from Stirling. Price $550.00.
4 BEDROOM HOUSE IN STIRLING, on double lot. Bathroom and furnace. Price $6000.00.
100 ACRE FARM, good buildings, lots of water, 85 acres work-land.
HOUSE AND 1 ACRE OF LAND at Minto. Completely re-decorated, hardwood floors. A bargain at $3000.00.
For more information on homes, cottages and commercial property in Belleville or Stirling.
— Contact —
ISOBEL ARMSTRONG
Call EX 8-7158 (collect)
Sales Representative
D. J. WHALEN REAL ESTATE LTD.
229 Front St., Belleville, Ont.

Ivanhoe

Master Wesley Holden, Cataraqui, is visiting his cousin, Kenny Reid.

Miss Cheryl Dunham, Campbellford, returned home Sunday after visiting at the home of Mr. and Mrs. Donald Deline.

Misses Donna and Doris Reid are visiting Mr. and Mrs. Earl Smith, of Bloomfield.

Miss Karen Bary spent the week end at her home here.

Saturday guests of Mr. and Mrs. Bonter Rollins were Capt. and Mrs. J. H. Thompson, Nicola and Peter, of Madoc, and Mr. Gordon Bristol, England.

Mr. and Mrs. Hugh MacMillan, Mr. and Mrs. Malcolm MacMillan and Misses Gwen and Gloria MacMillan were guests at the Bell-Smith wedding in Kingston on Saturday afternoon.

Mr. and Mrs. Harry Lovibond spent the week end with Mr. and Mrs. Grattan Hughes, Burnt River.

Miss Lynn Stephens, Willowdale, is visiting Mr. and Mrs. A. Chapman.

Miss Sharon Reid is visiting Mr. and Mrs. Herman Holden, Cataraqui.

Mr. Nathan Reid attended Bethel Camp held near Odessa last week.

Mr. and Mrs. David Fleming, Yarker, attended the Blair-Wease wedding in Halloway United Church on Saturday afternoon.

Bryan Bray and Grey Munro are attending Junior Boys' Camp at Quin-Mo-Lac, Moira Lake.

Kevin and Kim Bray are visiting their cousins, Susan and Anne Boyle, Eldorado.

CARD OF THANKS
A very sincere "thank you" to all who remembered me while I was in Belleville General Hospital and since returning to my home.
18-1 Mrs. E. A. Luery

CARD OF THANKS
I would like to say a sincere "thank you" to my relatives, friends and neighbours for cards, flowers, gifts and personal calls while I was a patient in Belleville General Hospital.
18-1p Clarence M. McGee

CARD OF THANKS
To the friends and neighbours of our community and to the employees of Alton Hadley, Ltd., Belleville, we wish to extend our sincere appreciation for the gift we received on the evening of July 29th.
18-1 Margaret and Wayne Hadley

CARD OF THANKS
I would like to express my thanks to friends, neighbours and relatives for personal calls, cards, letters, gifts of fruit from Odd Fellows Lodge, flowers from Carmel U.C.W., while I was in Belleville Hospital. Thanks to Rev. Hommersen, Dr. Briggs and nurses on 1st floor. Thanks to all.
18-1p Joe Grills

CARD OF THANKS
I wish to express my sincere thanks to friends, relatives and neighbours for cards, visits and gifts during my recent stay in Belleville General Hospital. A special thanks to those who helped with the hay, milking etc. at home. Also a special thanks to Dr. Briggs and the nurses of 1st floor East and 1st South.
18-1p Bob Hearns, Carmel

CARD OF THANKS
I wish to sincerely thank my many friends, neighbours, and relatives for their lovely cards, flowers, and gifts sent to me during my recent illness; also Stirling A.F. & A.M. Lodge for the calls and lovely plant. A special thank you to Dr. Patterson, Dr. Peter Scott and Dr. Hipwell and all nurses and staff on 2nd floor south for their kindness and patience shown me while a patient in Belleville General Hospital.
W. J. Detlor
18-1p Stirling, Ont.

CARD OF THANKS
We wish to express our deep and sincere appreciation for the Masses, floral pieces, kind letters and cards of sympathy we have received from so very many people of Stirling and district. It is some consolation in this hour of deep sorrow to know that Dan was so well thought of in a community in which he had lived such a short time. We wish to thank all those who made the trip to Wallaceburg to be with us at this trying ordeal. It eased the pain somewhat in losing a son and brother of whom we were so proud.
Andy and Nellie Harris
Doug and Glenna Harris
18-1p

LEGION NOTES

Progress on the final phases of the renovation program at our Legion Hall has slowed considerably during the past two weeks. No doubt some of this can be blamed on the extreme heat and the holiday period. Work has now reached the stage where only one or two good turnouts will see the job completed. All members are urged to lend a hand so that we can start a busy fall program on time.

Only a few short weeks remain before the September business meeting. No time can be lost in completing the program of work which was planned for the summer months. Branch President Allan Lawes expects to call an Executive meeting in the very near future to consider plans for the fall program of Branch 228.

Several important items are to be discussed such as, a social event to mark the completion of the renovation program; plans for the Zone meeting which will be held in Stirling early this fall and several other matters of great importance to the Branch.

It has been several years since our branch hosted a Zone meeting. The officers are determined to make this meeting a great success. As plans are completed, we will be calling for the assistance of all branch members.

As another Fall season approaches, we note that several past members have still not paid their yearly dues. We urge all veterans to check on their memberships. Comrade Russ West is the Branch Membership Chairman and we urge all past members or prospective new members to see Comrade West as soon as possible.

BIRTHDAY - ANNIVERSARY
THANK YOU — SYMPATHY
EXCLUSIVE
Dealer in Stirling for
HOLLYWOOD CARDS
Canada Ltd.
SIMPSONS-SEARS AGENT
KAY'S KORNER
20 FRONT ST. W. EX 5-2532
WEDDING - GET WELL

WIFE LEFT HOME ? ? ?
WHY WORRY!
EAT AT THE A & M
OPEN DAILY
-- Full Course Meals --
22 FRONT ST. W. STIRLING

YOU'LL FLIP!
HAIR TREATMENT $1.00
This includes: Scalp Massage, Hair Conditioning Oil and then under the Heating Cap
Hair that Swings and Moves needs healthy Shining Hair
— Open evenings for your convenience —
Tuesday, Thursday and Friday — 9.00 to 9.00
Wednesday and Saturday — 9.00 to 6.00
Glamour Coiffure
PHONE EX 5-2461 STIRLING
With or without an appointment

AUGUST CLEARANCE
ALL SUMMER STOCK 20% OFF
OTHER OUTSTANDING SPECIALS
Boys and Girls — SHORT SETS, BATHING SUITS, TRUNKS, s/s T SHIRTS
BOYS COTTON PANTS
GIRLS DRESSES — up to 14 years
-- See Our Bargain Table --
All Millinery at Half Price
BRADSHAW'S
Children's Wear and Millinery
PHONE EX 5-2478 STIRLING

AUGUST SPECIALS
CITATION 4 SLICE PROCTOR TOASTER $19.95
CITATION 2 SLICE PROCTOR TOASTER $14.95
CITATION STEAM IRON $14.95
ZENITH ELECTRIC KETTLE $8.95
FOR ALL WATER PURPOSES
MYER'S PRESSURE SYSTEMS - $139.95
(Shallow well — 17 gallon tanks)
Mouck Hardware
32 MILL ST. PHONE EX 5-2473

Chatterton W.I.

The July meeting of Chatterton Women's Institute was held at the home of Mrs. David Little with a good attendance.

The President, Mrs. A. Carson, opened with the Opening Ode and the Mary Stewart Collect, followed by the singing of a few songs. Roll call was answered by " a memory of one of my school teachers" and proved very interesting and humerous.

Correspondence included a letter from the adopted boy, thanking the members for a gift; the Department of Agriculture, announcing that Miss Spouse was retiring from the Home Economics Section and would be going into the teaching profession. She will be replaced by Miss Munroe. The annual convention will be held at Club Canara, Belleville, on September 14th and 15th. River Valley W.I. will be sponsoring a section at Stirling Fair, open to any Institute or 4-H club member for an apron to be judged on workmanship.

Mrs. Floyd MacInnes, Education Convener, was in charge of the programme as follows: Reading on "Education", by Mrs. MacInnes; reading, "Three Federated Colleges Becomes 16th University," by Mrs. Harold Reid; "Women of the North," by Mrs. Bleecker.

Mrs. MacInnes introduced the guest speaker, Mrs. George Heasman, of River Valley W.I. Her talk and paper were on Education and was on a historical theme. She spoke on some school experiences of Dr. J. J. Birchard, a doctor of mathematical science

Dr. Birchard started to school in 1855 to a log school, 25 feet square with a pyramid roof, two small windows. Inside around the wall was an inclined shelf which served as a common desk. Rows of benches in the centre served as seats. There was a box stove, a few maps on the wall, a high pine desk on which lay a wooden ruler, and a leather strap with five strands. This was a first Upper Canada Common school. School was from 9 to 12 and 1 to 4, six days a week through the terrible heat of July and August, with no recess or holidays. Teachers changed rapidly in those days and their personalities, education, and teaching ability was varied. Some were scarcely literate themselves. However, the 3 R's were taught to the whole community and inspired the odd one here and there to attempt greater things.

About 1860, a new school was built made of painted boards, with separate doors for boys and girls and a real desk for every two scholars. There was a blackboard and many new improvements. What a joy to go to school now.

The subjects taught were Tare and Tret, Compound Proportions, Cube Root, Duodecimal Multiplication, all from a little book called the Irish National Arithmetic. Scripture instruction held a prominent place. There wasalso taught grammar, geography, Latin, Greek roots, lessons on plants and animals, minerals, political economy and poetry. These subjects were continued with ancient and modern history geology, astronomy optics, parallagrads of Frees and Shakespearian solutions.

The teachers in those days were not hampered by official regulations. There were no examinations but there were spelling matches and old time rivalries with the neighbouring schools.

When Mr. Birchard began to teach no professional training was necessary. He began to teach as he had been taught with the same absence of regulations and inspectors. Soon Canada west became Ontario and inspectors were appointed armed with plans and penalties for their enforcement. The old time "Master" became a "Miss" and the Senior boys left school at an earlies age. New schools of brick took the place of the frame schools with new equipment and many changes taking place in the school program.

After forty years in serving in active work, Mr. Birchard met many of his former pupils, who had a kind word for their old teacher.

Mrs. David gave a copper tooling demonstration, which she had learned at River Valley.

A rummage auction, with Mrs. Harold Reid as auctioneer, followed by the benediction and lunch closed a very educational and happy evening.

The next meeting will be at the home of Mrs. Clayton Reide.

Honour Pastor And Wife On 25th Anniversary

On Friday evening thirty neighbours and friends gathered at Rawdon parsonage and tendered the Rev. and Mrs. W. G. Fletcher a noisy charivari and a presentation party on the occasion of their silver wedding anniversary.

Mrs. John Mulheron was in charge of the program which opened with a sing song which was enjoyed by all. Selections were read by Mrs. Clarke Rodgers and Mrs. Elizabeth Foster. The Desrocher sisters sang several selections and their father accompanied them on the guitar.

Mrs. Charles Vance read an appreciative address and Mrs. George Haggerty and Mrs. Norman Ray made the presentation of a pole lamp. The recipients voiced thanks to the group and the ladies served refreshments.

On the day previous to the anniversary, Mr. and Mrs. W. G. Fletcher visited his sister, Mrs. D. F. Aylsworth, of Napanee, and called on friends at Kingston.

News From Madoc Art Centre

Painting landscapes by the structural control method is fun according to one of the students from Trenton, Miss Karen Liggens, who is now attending the Madoc Art Centre.

The method consists of three phases: (1) basic principles, (2) method, and (3) application. By this method, Miss Liggins, who is attending High School in Trenton and has never painted outdoors before, has been able to complete one landscape painting a day. On her return to Trenton, she is looking forward to having her first one-man show.

4-H Members Visit Farms In Hastings And Prince Edward Counties

On Thursday, July 30th members of the Hastings 4-H Hay-Pasture and Hastings 4-H Swine Clubs, Club leaders, Harold Harris and Ross Moorcroft, of Madoc, accompanied by Lyall MacLachlan, Assistant Agricultural Representative of Hastings County, visited some of the outstanding farms with regards to swine and forage management in Hastings and Prince Edward Counties. The first stop for the tour was at Vermilyea Farms where members viewed a zero grazing progam where the pasture is stored in silos and fed automatically to the cattle. Also, at this stop, they had an opportunity to view mor-su, a hybrid sudan grass, a new crop to the area.

At Mr. Allen Gowthorpe's, Corbyville, it proved most interesting to the swine club members as his pigs are in a new building equipped with automatic, limited feeding and partially slated floors for manure removal.

The third stop of the morning was a visit to Marysville where William Latchford is constructing a beef feedlot. Here the members were able to see four huge tower silos, 20' x 60', which are being filled with pea and corn silage.

After lunch at Zwick's Island the tour moved to Prince Edward County to visit the farm of Ross Parks, Bloomfield, where a good forage program is carried out involving zero grazing. The second stop was at the farm of Robert Williams, who has a purebred Yorkshire herd with advanced registry testing. The day was completed with a stop at James Alexander's farm at Hillier. Here members were impressed by the high quality hay harvested on Mr. Alexander's farm with the use of a hay conditioner and crop drier.

This concluded a very educational day of different farming operations in the Quinte area.

Sondra Chambers Receives Her Nursing Diploma

Miss Sondra Mae Louise Chambers, daughter of Mr. and Mrs. Harold D. Chambers, of Stirling, Ont., recently received her nursing diploma and pin along with 45 other successful graduates of the Nightingale School of Nursing, Toronto, Ontario. The third annual graduation exercises of the school were held Thursday afternoon, August 6th in the theatre of the Ryerson Polytechnical Institute, Toronto.

The address to the graduates was given by Dr. Reva Gerstein, a member of the Board of Trustees of the School, and the pins and diplomas were presented by Mrs. Dzidra Steinbergs, former member of the teaching staff of the Nightingale School of Nursing. This marked the end of two years intensive study and clinical experience which prepared the 46 graduates to apply for registration as professional nurses.

The school was developed on the principle that "when a school of nursing has autonomy in its administration and assured financial income, it is possible to prepare nurses in less than three years". This principle was affirmed in the Metropolitan Demonstration School in Windsor from 1948 to 1952. The Nightingale School, owned by the Province of Ontario and sponsored by the Ontario Hospital Services Commission, is the first permanent school of nursing in Canada to be established on this basis to prepare nurses at the diploma level.

An interesting fact regarding this graduating class is that, though the school is situated in Toronto, 40 of the graduates came from homes outside the Metropolitan Toronto area.

All the graduates have made arrangements to enter the hospital field upon attainment of Provincial registration thus helping to fill the vital need for greater numbers of professional hospital workers.

We easily believe that which we wish.

Bennett's Furniture
13 Front St. S. Campbellford
SALE STARTS THIS THURS.
38th ANNIVERSAY SALE
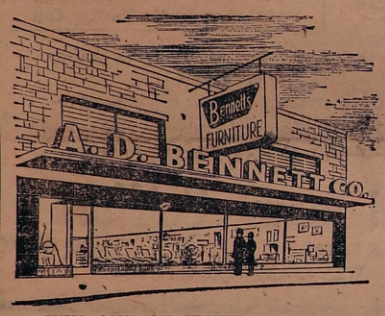

Savings From 10 to 50% on
- FURNITURE
- BROADLOOM
- DRAPES
- BEDDING

WIN ONE OF THESE VALUABLE PRIZES ABSOLUTELY FREE
- Liberty Dinette Suite $89.95 value
- Ayer's Pure Wool Blanket
- Men's or Ladies' Luggage
- Two Cooey Card Tables
- Hoover Floor Polisher

Nothing To Buy . . . Just visit our store and fill out an entry form during Bennett's Anniversary Sale Aug. 6 to 29
Bennett's Home Furnishings
Dial 653 - 1188 CAMPBELLFORD

FOR USE IN THE City

The Duo-Heet Lo Boy is the most efficient oil furnace sold in Canada — with the highest rating recorded, 83.5%.
There is no better furnace or fuel for your home!
FOR USE IN THE Country

Pat. No. 539,503
Now in use in many rural homes across Canada — the Duo-Heet Combination is completely automatic and burns Oil — or Coal — or Wood — even trash. Wonderful for cutting fuel costs in areas where wood is plentiful and low in cost.
Come and see them at:—
DOUG'S BURNER SERVICE
PHONE EX 5-3770 STIRLING
Designed and built in Canada by Duo-Heet Limited, Waterford, Ont.

Wedding

- INVITATIONS
- ANNOUNCEMENTS
- RECEPTION CARDS
- THANK YOU CARDS

Styled by INTER-NATIONAL-ARTCRAFTS
Featuring "THERMO-GRAVURE" PRINTING (Raised Lettering)
LET US ASSIST YOU WITH YOUR WEDDING PLANS
. . . You may select your Wedding Invitations, Announcements and Acknowledgments with complete confidence as to quality and correctness of form.
WE ALSO HAVE PERSONALIZED WEDDING NAPKINS, MATCHES AND CAKE BOXES
The Stirling News-Argus
PHONE EX 5-3321 STIRLING

Air-Conditioned
AUGUST FUR SALE
COATS - STOLES - JACKETS
BOAS - HATS - ASCOTS
Big Savings
Ashley FURS
CUSTOM FURRIERS
294 FRONT STREET
BELLEVILLE, ONTARIO
18-1

Quinte DRIVE-IN Theatre
TRENTON AT BAYSIDE
Just North of No. 2 Highway on first road east of Trenton Air Station
(Show Starts at Dusk)
— FOR ONE WEEK —
DORIS DAY — JAMES GARNER
"MOVE OVER DARLING"
(Adult Entertainment)
WILLIAM HOLDEN
"THE LION"
One of the best double bills shown
ADMISSION — 75c
WEDNESDAYS — $1.00 A CARLOAD
REMEMBER — You dress as you please, smoke when you want and the children under 12 are FREE

Mount Pleasant

Mrs. George MacDonald, Mallorytown, spent a few days with Mr. and Mrs. Carleton Potts and Shirley and Mr. Will Potts.

Miss Margaret Hoard enjoyed a holiday with her aunt, Mrs. Harold England and Mr. England, Belleville.

Mr. and Mrs. Albert Hutchinson, of Woodstock, Miss Dorothy Moore, of Ottawa, and Miss Sarah Moore, Detlor, were recent overnight guests of Mr. and Mrs. Frank Hutchinson.

Mr. and Mrs. Harvey Hubble and son, Donald, of Orillia, visited Hubble Hill pioneer cemetery one day recently and called on relatives in the Stirling area. They reside at Mona Lee Farm and have a large collection of antiques.

Mrs. G. Maiden, Toronto, Mrs. Ray Hyde, Westloch, Alberta, visited their uncle, Mr. Will Potts, and other relatives on Saturday.

Mrs. Carman Reid, Diana, Karen and Joyce spent a week with Mr. and Mrs. Howard McMurter, Belleville.

Mr. Bert Potts, Saskatoon, Sask., spent a short holiday with his brother, Mr. Will Potts, and other relatives at Mount Pleasant. On Thursday evening Mr. and Mrs. Carleton Potts and Shirley entertained to dinner in his honour, Mr. and Mrs. Harold Minaker, Kingston, Mr. and Mrs. Howard Mills and Barbara Joan and Mr. and Mrs. Graham Gaele and children, of Northport, Mr. and Mrs. Armour Chaplain and Judy, Belleville, Mrs. George MacDonald, Mallorytown, Mrs. Sam Craig, Ottawa, Misses Mary Ann and Ina Provost, Toronto, Mr. Will Potts, Mr., and Mrs. Irvin Potts and family and Mr. and Mrs. David Potts.

Mr. and Mrs. Sid Williams spent Sunday at Perth with Mr. and Mrs. Stan Tufts.

Mr. and Mrs. Ray White and daughters, Sandra, Brenda and Connie, of Eldorado, spent Sunday with his father, Ernest White and family.

Mrs. Kenneth Weaver attended some of the sessions of the U.C.W. Leadership Conference at Albert College, Belleville.

Lorne White, Belleville, has been holidaying with his father, Ernest White and family, also visiting his brothers, Ray White, Eldorado, and Percy White, London.

Mr. and Mrs. Carleton Potts and daughter, Shirley, entertained to dinner on Tuesday Mr. Will Potts, Dr. and Mrs. Harold Bell, Easton, Penn., Mrs. Carman Sine and son Glenn Sine and granddaughter, Joyce Sine, of Springbrook, Mrs. Ray Shortt, Eleanor and Lorraine, Mr. and Mrs. David Potts and Misses Mary Ann and Ina Provost.

Mrs. Kenneth Stapley, Ancaster, spent some time with her brother, Harold Hagerman, and attended the wedding of her son, Claire Stapley and Jean Davidson.

Mr. and Mrs. Carleton Potts and Shirley and Mr. and Mrs. Ray Shortt and Lorraine enjoyed a day's outing to Ottawa and the Gatineau Hills.

Mr. and Mrs. Frank Hutchinson spent a few days with Mr. and Mrs. Roy Thomas at London, Ontario.

P.O. 1 Carman Reid, of the R.C.N., Dartmouth, Nova Scotia, is holidaying with his family at the home of Mr. and Mrs. Sid Williams and visiting relatives in Trenton and Stirling.

Mrs. Ross Jeffs and Larry, Mr. and Mrs. Irvin Potts, Donald and Douglas, journeyed to Agincourt Friday. The boys are spending a week at the Tam O' Shanter Hockey School where they will also enjoy bowling and swimming and other recreation as well as hockey instruction.

Mrs. Marguerite McMullen and her brother, Harold White, attended the funeral of Mr. William John Shaw at St. Bartholomew Anglican Church, Bannockborn, on Thursday. Mr. Shaw is the father of Mrs. Ray White.

Mrs. Arthur Ketcheson, Havelock, with Miss Bessie Hollinger, Stirling, assisted with the guest book at the golden wedding anniversary of Mr. and Mrs. Frank Hutchinson.

Mr. and Mrs. Robert H. Hoard and daughters, Linda and Heather, spent the week-end with Mr. and Mrs. Charles Tamlin, Woodville. On Sunday they attended the Decoration Service at Eden Cemetery.

Mr. Harold White and Mrs. Marguerite McMullen were recent guests of their niece, Mrs. Stan Galloway, Mr. Galloway and family, at Trenton.

Rev. Melbourne Johnson, of Ann Arbour, Michigan, was a luncheon guest of Mr. and Mrs. Frank Hutchinson on Thursday. He also called on several friends and relatives in the area. Melbourne is a native of Mount Pleasant where he attended church and the Allan Public School. He is one of several assistant ministers at the First Methodist Church at Ann Arbour, Michigan.

The raspberries have been a bumper crop and anyone with only a small patch have had several pickings of the luscious fruit.

Mr. and Mrs. Bill Morgan enjoyed the bus and boat trip sponsored by Stirling Horticultural Society.

Kenneth Smith is spending two weeks at the Athletic Leadership Training Camp, at Longford Mills, Lake Couchiching. He is a representative from the Stirling-Rawdon District High School. On Sunday, Mr. and Mrs. Herbert Smith and Kenneth also Mr. and Mrs. Ernest Carr motored to Longford Mills.

Mr. and Mrs. Will Jeffs entertained this week Mr. and Mrs. Dick Cummings, Penn., and Mr. and Mrs. Clive Jeffs, St. Catharines.

Mr. and Mrs. Thos. Hogle, Kingston, spent Monday with Mr. and Mrs. Thos. Sarles.

Miss Annie Holmes, Madoc, and Mrs. Frank Fitzgerald, Carrying Place, spent some time last week with Mr. and Mrs. John Holmes.

Mr. and Mrs. Stan Sweeting, Toronto, are holidaying with Mr. and Mrs. Herbert Smith.

Mr. and Mrs. Frank Hutchinson attended the morning service at Carmel United Church and called on friends.

Mrs. Thos. Sarles accompanied Mr. and Mrs. Jack Ketcheson, Trenton, and Mrs. Mac Watson, Belleville, on a trip to Orillia, Algonquin Park, Bancroft and other Northern points.

Mr. and Mrs. Dave Kiddie, Quebec, who are holidaying in Britain, have sent greetings from Errol, Scotland, to their friends at Mount Pleasant.

Wellman's

Mr. and Mrs. Omar Dracup and family visited recently with Mrs. Dracup's family at Erin.

Mr. and Mrs. George Macklin, of Cobourg, Mr. and Mrs. German Wynn and Larry Tripp, of Colborne, visited last Tuesday with Mrs. Victor Graham, Eleanor and Freda.

Mrs. Charles Dunham, visited on Thursday with Mr. and Mrs. Jack Dunham and family.

Mrs. Clarence Douglas, of White Lake, visited Sunday with Mr. and Mrs. Jack Sharp and family and Mrs. Paul Sharp.

Mr. and Mrs. Edgar Graham and children, of Oshawa, Mr. Hilton Graham, of Harwood, and Mr. and Mrs. Glenn Graham and Vicky, of Belleville, were Sunday visitors of Mrs. Victor Graham, Eleanor and Freda.

Miss Mildred Morton, of Ottawa, spent the holiday week end with her parents, Mr. and Mrs. Burton Morton.

CONSERVATION NEWS

ARE ANGLERS REALLY RESPONSIBLE FOR THE SPREAD OF COARSE FISH

Why is it that many conservation clubs, sports writers and individual anglers endeavour to fix the blame for the spread of coarst fish directly on their fellows anglers.

When speaking to anglers separately, each makes the claim that dumping left-over minnows in lakes is a poor practice and that they personally do not dump residual minnows overboard themselves, but feel that other anglers do.

Perhaps the common belief that anglers are responsible for the spread of coarse fish stems from the fact that the angler is probably the most vulnerable target.

Certainly 'here is a pronounced lack of evidence that anglers are responsible. In the many instances where perch or some other coarse fish have appeared in local waters there has been a definite lack of evidence to support the angler theory.

Two facts need be taken into consideration. One is that few anglers carry coarse fish bait, and secondly few anglers dump residual bait fish in lakes.

It is probably because angler groups have over the years been prone to take the blame for the spread of coarse fish that they have lost sight of other logical ways in which coarse fish find their way from one body of water to another without the help of mankind.

First, it should be realized that in some of our local trout waters there are already small numbers of coarse fish that have gone unnoticed by anglers because of their scarcity, and in such instances are not harmful or competitive to trout.

Beaver damming of outlet creeks often will flood low lying areas of shorelines creating a perfect habitat for such fishes as perch, sunfish or rock bass. When this occurs coarse fish increase rapidly and become noticeable to anglers and can become competitive to trout populations existent in these same waters.

Lakes with steep gradients away from their shorelines do not provide a suitable habitat for these coarse shallow water fishes.

In this respect anglers could well be accepting the responsibility for introducing coarse fish that have been present for years.

What other ways are there that enable coarste fish to spread from one body of water to another?

Gully flooding by beaver during the spring freshet, backing up water in low lying areas between lakes or connecting streams that may only be active for a short period of time during the spring should not be discounted. This could well be a means whereby coarse fish find their way into new waters.

Birds such as kingfishers, herons, ospreys and gulls are all carriers of fish, and in large quantities at certain times of the year. It is entirely impossible that these birds could well drop some of their live cargo into waters enroute to nesting sites.

Certainly one can not discount altogether the possibility that certain anglers may contribute to the introduction of coarse fish to new waters — perhaps through good intentions— that is if they happen to have coarse fish in their possession—and where it is felt that left-over bait would be a good thing to help support the trout present in their favourite lake.

Anglers with this thought in mind should take note that such a practice will not contribute anything whatsoever to the betterment of anging, and little if anything to the welfare of the trout population generally.

Speckled trout do much better in lakes where there are no minnows, which, of course, may be contrary to common belief. These trout can and do survive and grow fat on insects alone, and in many instances will not utilize minnows even when they are plentiful in the same lake environment. Minnows can actually compete with trout for food in certain lakes and can well be a detriment rather than a help to the trout population.

Some anglers believe, and rightfully so, that reclaimed lakes (those where all fish species have been removed by use of fish eradicants) provide the best angling success.

When live bait minnows are used when angling in these reclaimed lakes, they appear to have a tendency to attract the trout more readily than in waters where minnows are present — perhaps because the trout are not faced with them each and every day in the lake environment. In fact, hatchery reared speckled trout have never seen a minnow until one is dangled in front of it by an angler in reclaimed lakes that contain no other fish species.

Fall Fair Dates For 1964

Belleville	August 17, 18, 19, 20
Marmora	September 5 and 7
STIRLING	September 4-5
Kingston	September 14-19
Warkworth	September 18-19
Picton	September 24-25-26
Roseneath	September 25-26
Campbellford	September 29-30
Tweed	October 2-3
Madoc	October 6-7
Norwood	October 9-10 and 12

Farming is one of the few industries where accidents to non-workers (children, for example) are included in work statistics. On the farm, the National Safety League of Canada stresses, safety is truly a family affair.

JUDY SINGS

Judy Ginn, young and talented Vancouver artist, who has been singing professionally for only two and one-half years, has an impressive broadcast and night club career already behind her, having appeared in clubs across Canada and in the U.S. and on numerous CBC radio and television shows. Her first major network show began Thursday, **July 2**, on CBC radio. It is called **Judy Sings** and features an orchestra **led** by Bobby Reid, with guest singers.

Investment Securities

R. Bruce Bell.
69 Front Street
STIRLING, ONTARIO

Authorized sub-agent of

Nesbitt, Thomson and Company Limited

TRENTON LION'S CLUB

MONSTER
Games Night
at the
Trenton Community Gardens
MONDAY, AUG. 10
8.30 p.m.
ADMISSION ONLY 50c

OVER $4,400 IN PRIZES INCLUDING
BIG $1500. GAME; 2 - $200. SPECIAL GAMES
$500. SNOWBALL GAME (50 nos.);
$900. SNOWBALL GAME (52 nos.);
15 - $50. REGULAR GAMES
FREE AND VALUABLE DOOR PRIZES
SPECIAL ATTENDANCE PRIZE
$50.00 IN CASH
You must be in attendance to win

NAME .....
ADDRESS .....
TOWN .....

Deposit this coupon in Drum at Trenton Community Gardens

TRENTON LION'S CLUB

TRENTON LION'S CLUB

TRENTON LION'S CLUB

Elmer's SUMMER SAFETY CONTEST No.3

FIND 7 ERRORS

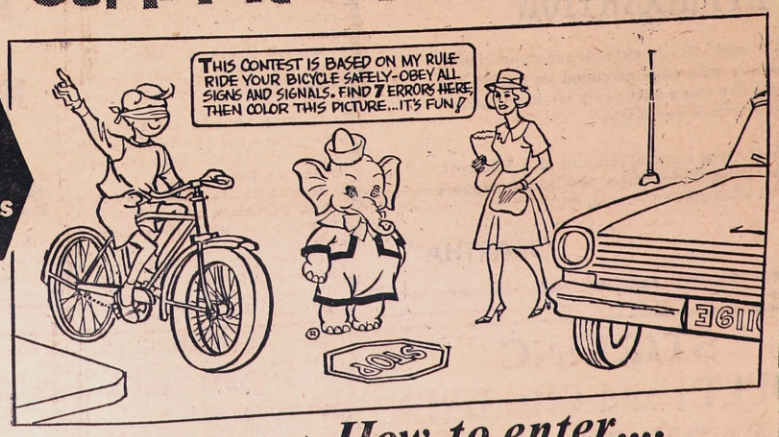

WEEKLY PRIZES

2 CCM IMPERIAL MARK IV BIKES - One boy's and one girl's

25 FLYTE ACCESSORY KITS Each kit contains bicycle lock, handle grips, bell, mud flap and streamers.

Mail before Aug.12th to ONTARIO SAFETY LEAGUE 208 KING STREET WEST TORONTO 1, ONTARIO

How to enter....

1 Cut this contest out of paper along dotted lines and color the picture. Or draw a picture that looks like this and color it.

2 List on separate sheet of paper the seven things wrong in the picture.

3 Mail contest and list to address on Entry Form. Don't forget to fill in your name and address.

4 All entries become the property of Elmer the Safety Elephant and cannot be returned.

5 Children of employees of this newspaper, the Ontario Safety League and C.C.M. may not enter.

Contest No. 3
NAME .....
ADDRESS ..... (Street) ..... (City, Town)
AGE ..... TELEPHONE ..... Boy ..... Girl .....

SURPRISED!

SINCE WE STARTED BUSINESS
35 YEARS AGO

A standard overall is 95% higher

While wages have increased 233%

Buy now before the overall people catch on

BOB'S

"SERVICE WITH A SMILE"

Elwood Bateman

FAMILY PROTECTION
and RETIREMENT PLANS

SUN LIFE ASSURANCE COMPANY OF CANADA

Stapley -- Davidson Wedding at St. Paul's

A pretty summer wedding was solemnized in St. Paul's United Church, Stirling, on Saturday, July 18, 1964, at 2.30 p.m. when Barbara Jean, daughter of Mr. and Mrs. Charles F. Davidson, of Stirling, became the bride of Claire Kenneth Stapley, of Stirling, ,son of Mr. and Mrs. Kenneth Stapley of Ancaster. Rev. W. G. Fletcher, of Stirling, officiated.

The altar was tastefully appointed with baskets of Shasta 'mums. White satin bows designated the guest pews.

Mrs. Harry Brown, church organist, presided at the console of the organ and accompanied the soloist, Miss Margaret Hommersen, of Stirling, Prior to the ceremony Miss Hommersen rendered The Wedding Prayer and during the signing of the register O Perfect Love.

The bride, given in marriage by her father, was demure in a street-length gown of white nylon organza over peau-de-soie. The sleeveless gown featured a scoop neckline and fitted bodice coming down to a controlled full skirt. This was covered by a French chantilly lace jacket with traditional three-quarter length sleeves. Flowing from the shoulders was a semi-chapeltrain of the same lace. Her crown of nylon organza had insets of chantilly lace with a bouffant tulle veil. She wore a cultured pearl tear drop necklace and ear-rings set, gift of the groom, and a family heirloom pin, gold lovers' knot, centered with a diamond. She carried a corsage of miniature yellow roses on a white Bible.

The maid of honour, Miss Gail Langabeer, of Belleville, wore a street-length, pastel yellow, sheath-style gown of nylon organza with short sleeves and scoop neckline and an open over-skirt tied at the waistline with self bow. Her headpiece was a matching yellow organza bow. She wore a strand of pearls and carried a nosegay of white and yellow Shasta 'mums.

Mr. William Horrill, of Ancaster, was groomsman. Roger Davidson, brother of the bride and Edward Svoboda, Stirling, cousin of the groom were ushers.

The reception, catered to by Laurel Rebekah Lodge, was held in the I.O.O.F. Hall, Stirling. The bride's table was centered with a three-tiered wedding cake, topped with a bell. Around the base was nylon tulle and yellow rosebuds. Completing the setting were two silver candelabra holding six tapered white candles.

The bride's mother received the guests wearing a pastel blue frosted nylon lace over taffeta, sheath-style dress with matching hat and white accessories. Her corsage was pink sweetheart roses. She was assisted by the bridegroom's mother who was attired in a blue lace sheath dress with three-quarter length over jacket of the same material and white hat and accessories. Her corsage was a white gardenia.

For the wedding trip to the Seaway Valley and Eastern States, the bride donned a yellow linen sheath dress with white accessories and wore a corsage of white baby 'mums.

Guests were present from Winchester, Alexandria, Mountain, Oxford Mills, Trenton, Belleville, Toronto, Oshawa, Drumbo, Peterborough and Stirling.

Previous to her marriage, the bride was honoured at a linen shower at the home of Mrs. Francis Thompson, Foxboro; and at a kitchen shower at the home of Mrs. Edwin Warren with Miss Fairlie Warren and Mrs. Patricia Merrill as co-hostesser. The office staff in the printing department of Outboard Marines, where the bride is employed, entertained her to a dinner party where she was the recipient of a decorative clock and three-piece negligee set.

Mr. and Mss. Stapley will reside at 769 Park St., in Peterborough.

STIRLING HORTICULTURAL SOCIETY

To have forget-me-nots in bloom early next year, the seed should be sown this month. They make an attractive carpet for tulip beds, and if the tulips were not lifted earlier in the season, the seed can be sown directly in the tulip bed.

Local and Personal

(Continued From Page One)

Scarboro, visited her grandmother, Mrs. G. W. Jones, during the holiday week end.

Mrs. Douglas Wanamaker and daughters, Peterborough, are visiting at Oak Hill Lake at the cottage of Misses Gena and Rosa Spry.

Mrs. W. Scott and Mr. Douglas Scott, of Foxboro spent Sunday afternoon with Mr. and Mrs. Arthur Scott.

Carol and Wally Harding, Mill St., left on Monday to spend three weeks with their bother, Mr. and Mrs. Douglas Harding, Dartmouth, Nova Scotia.

Mrs. Mary Turpin and Mrs. Lavona Mark, of Brampton, were week end guests of Mr. and Mrs. Claude Tucker.

Mr. and Mrs. Paul Watson, Kim and Rickey, Burlington, are holidaying at Mr. and Mrs. Wm. Watson's cottage, Oak Lake.

Mr. and Mrs. Don Gibbons, of Stratford, spent a week's holidays at the home of the latter's parents, Mr. and Mrs. Percy McGee.

Mr. and Mrs. Bob Jones, Toronto, were week end holiday guests of the former's mother, Mrs. G. W. Jones and family.

Mr. and Mrs. George Striker and Wayne Striker, Mr. and Mrs. J. B. Belshaw visited Hianto Camp, north of Kingston, on Wednesday.

Mrs. Ray Holland and children, of Bancroft, spent last week with her parents, Mr. and Mrs. Russell Andrews.

Mr. and Mrs. A. S. Courtney, Lorraine and Ronald, of Winnipeg, were holiday guests at the Rectory last week.

Miss Adeline Bush and Miss Doris Sine spent a few days last week holidaying at Muskoka Lake and other northern points.

Mr. and Mrs. Joe Hegan and family, of St. Catharines, visited last week with Mr. and Mrs. Arthur MacConnell.

Mr. and Mrs. Arden Dracup, of Peterborough, were week end guests of Mr. and Mrs. Ralph Utman and family.

Mrs. Will Vardy recently had her name drawn in a Trenton newspaper cook book contest, winning a $2.00 cash voucher.

Week end guests of Mr. and Mrs. Edwin Warren were Mr. and Mrs. Hampton Dickson, of Hamilton, Mr. and Mrs. Gerard Ryan and Miss Mary Ellen Warren, of Toronto.

Mr. and Mrs. Maurice Montgomery and family enjoyed a recent trip to Lake Placid, Santa's Village, Whiteface Mountain and other points of interest in New York State.

Recent Sunday guests of Mrs. S. J. Eliott, North St., were Mrs. Herb Davis, of Barrie, Ont., Mr. Ford Wear, of Livry, Ont., and Mrs. Clare Welsh, of Spring Hill, N.S.

Visitors of Mr. and Mrs. Arthur Hulin on Sunday and Monday were Mr. and Mrs. Manzer Kitchen, Toronto and Mr. and Mrs. Chas. Bennett, of Frankford.

Mr. and Mrs. Joe Irish, Joey Scott and Mrs. E. Orser, spent the week end in Ottawa with Mrs. Irish's sister and husband, Mr. and Mrs. Jack Parson.

Mrs. Margaet Barrie and Mr. and Mrs. Gordon Barrie and family, of town, visited relatives at Hamilton and Windsor during the holiday week end.

Mrs. Mae Clarke spent last week in Detroit visiting her sister, Mrs. Doris Prentice. Mrs. Prentice returned with her to attend the Tanner funeral.

Mr. and Mrs. Earl Fox spent two days last week with P. V. Ibbetson, Q.C., and Mrs. Ibbetson, Port Arthur, at their summer home on Thunder Bay.

Mr. and Mrs. Earl Anderson, of Point Anne, and Mr. and Mrs. Gary Anderson, Belleville, spent the noon hour on Sunday with Mr. and Mrs. Russell Andrews.

Recent visitors of Mr. and Mrs. Harry Philp were Mr. and Mrs. Chas. Bailey, Robert, Jean and Ann, of Guelph, Dr. J. H. and Mrs. Werry, of Bowmanville, Mr. and Mrs. Joseph Walmsley, of Picton.

Mr. Frank Sarles and Bob Taylor returned home Thursday last from a trip to the northern U.S.A. and New Brunswick where Bob renewed acquaintances with many relatives and old friends.

Staff Sgt. Robert Patrick, Mrs. Patrick and family, Shilo, Man., are guests of the latter's parents, Mr. and Mrs. Thos. MacConnell and Mr. and Mrs. Arthur MacConnell. They will leave on Monday for home.

Mr. and Mrs. Grant Montgomery and family returned on Thursday last after visiting the latter's brother, Squadron Leader and Mrs. Walter Thompson and family, in Omaha, Nebraska.

Misses Evelyn and Pauline Shea, Albany, N.Y., left for home on Sunday after spending some time with their sister, Mrs. Frank Long, and Mr. Long, Edward St. Previously, they visited the Maritimes accompanied by Mrs. Long and Miss Mary Ellen Long, Kingston.

Mrs. Charlie McMaster has just returned home to Springbrook after visiting her sister, Mrs. Elias Spry, of Bonarlaw for the past week; also Mrs. Will Blackburn and her daughter, Joy, of Eldorado, were last Sunday guests of Mrs. Elias Spry and Mrs. Charlie McMaster at the same home.

Mr. and Mrs. Earl Fox attended the Dedication of the Entranceway to International Peace Gardens. These gates were built and dedictted to the cause of Peace by the Odd Fellows and Rebekahs of the world. The Peace Gardens are situated centrally on the boundary line of Manitoba and North Dakota presumably the central part of the North American continent.

Mr. and Mrs. Earl Fox recently returned home from a two week's tour on the United Nations Pilgramage for Youth sponsored by the Odd Fellows and Rebekahs. They left London on July 1st, returning on July 15th with thirty-one students, eleven from Michigan and twenty from Ontario. They spent a week in New York city visiting the United Nations and other points of interest. They also visited other interesting places enroute. While in Washington, one of the places they saw was the grave of the late President Kennedy. Mr. Fox was Tour Director, while Mrs. Fox and Ray Kent, Michigan, were Associate Directors.

UP TO 50% OFF
Any Item in our Window

SUMMER JEWELLERY

ODDS AND ENDS OF VASES — WALL PLAQUES

LEATHER GOODS — RINGS — CLOCKS — CRYSTAL

Burrell's JEWELLERY
STIRLING ONTARIO

SCRAP IRON WANTED

Top market prices paid for various metals such as: Cast iron, steel, copper, brass, aluminum and radiators; also batteries.

WE SELL

Used car parts used angle iron, rods, shafts and channel iron.

Drop in and see us at the old Cement Block Factory.

Campbellford Iron and Metal Co.

owned and operated by
JIM BYER, CAMPBELLFORD, ONT.

Sept. 25p

DEAD STOCK SERVICE

WE PAY UP TO $25.00

This is the current Market Price for dead, old and crippled farm stock according to size and condition.

HORSES — COWS — CALVES
SHEEP — PIGS

Cash Paid at Time of Pick-Up

Phone Collect
PETERBOROUGH 742-8827

NICK PECONI

Box 21, Peterborough, Ont.
Gov. Licence No. 303-C-64

Apr.23-64

AN APPRECIATION

We would like to express our appreciation for the patronage extended us during the past five and a half years we have operated Martha's Tea Room.

To the new owners, Mr. and Mrs. Endicott, we bespeak for them the same support and co-operation extended us.

"MARTHA"

KEN SINE
FUELS

NEW PHONE NUMBER IS

EX 5-3359

We have changed to a single party line in order to give our customers better and faster service

17-1

STIRLING
ADULTS and CHILDREN
LEARN TO SWIM

REGISTER NOW AT

BELLEVILLE KINSMEN POOL

PHONE BELLEVILLE WO 2-8145

Compliments of

WM. R. McADAM

Chain Saws and Power Mowers

R.R. 3 STIRLING, ONT.

Specials This Week

LIFE SAVERS	5 for 27c
SUGARLESS DIETETIC GUM	15c
DIETETIC COUGH SYRUP	$1.94
SPECIAL SHAMPOO	32-oz. 79c
SPECIAL RINSE	32-oz. 79c
CERTIFIED TOOTH BRUSHES	3 for 97c
FOUR BALL PENS	**79c**
SHEAFFER CARTRIDGE PEN	$1.00
SHEAFFER BALL PEN AND PENCIL	$1.95
YARDLEY MOISTURE CREAM LIPSTICK	$1.25
DYNACHROME (25) 8 mm	$4.25
LUMEX SLIDE PRESERVER	$3.95
FILMS, 120, 620, 127	3 for 99c

I.D.A. - Noble's Drugs - Rexall

PHONES — DAY EX 5-2110; NIGHT EX 5-2194

Local and District Business Directory

Norman E. Edwards, R.O.
Optometrists
321 Front Street
McCARTHY THEATRE BLDG.
Phone WO 2-4140 BELLEVILLE
Office Hours — 10-12 & 2-6
Wednesdays 10-12

Hugh McMullen
Loading — Hauling — Grading
Phone WO 2-6153 Belleville (Collect)
R.R. 4 BELLEVILLE, ONTARIO
June 7/Dec. 31

Hastings Sheet Metal
Gar Wood and Clare Hecla Furnaces
Call BILL WEBBER
227 Church St., Stirling EX 5-2488
If no answer on emergency calls phone EX 5-3443
Mar.22-1yr.

DOUG'S BURNER SERVICE
If your furnace or oil burner needs attention
Phone EXeter 5-3770
If no answer Phone EX 5-2183
Prompt Service any hour of day or night
DOUG ACKERS
60 JOHN ST. STIRLING
June 21/64

Meyers Transport Ltd
Freight and Express Service
Moving and Storage with Fully Equipped Van and Experienced Packers
TORONTO CL 5-1151 PETERBORO
MANAGER CL 9-8542 745-7608
For Quotations Please Call Collect to Campbellford 653-2250

VILLAGE OF STIRLING
MUNICIPAL OFFICE
For information or requesting service
Phone EX 5-3380
— Office Hours —
9 a.m. to 5.00 p.m.—Monday, Tuesday, Thursday and Friday
9 a.m. to 12.00 noon — Wednesday and Saturday

HAROLD C. MARTIN
INSURANCE EXCLUSIVELY
25 MILL STREET, STIRLING
Office: Phone EXeter 5-3369
Residence: Phone EXeter 5-2105
Douglas L. Robson
Associate
Residence: Phone EXeter 5-2822
Oct. 26-63

REAL ESTATE
COLLETTE and LAGROIX
REALTORS
TRENTON, ONTARIO
Sales Representative
GUY BRADSHAW
Phone:
Days, EX 5-2478, Nights EX 5-3471
STIRLING, ONTARIO
July 16/64

R. B. MURRAY, V.S., B.V. Sc.
VETERINARY SURGEON
PHONE EX 5-3386 STIRLING

ATTENTION FARMERS!
Highest cash prices for dead and disabled farm stock — $5.00 to $20.00
Paid at time of pick-up
Small animals removed free
B & D Dead Stock Service
Phone (collect): Head Office, Tweed 478-6585 or Norwood 639-5887
— Try us first —
ELSON & LAUTENBACH, Props.
Lic. 276-C-63 (for animal foods only)
Oct. 17/63p

DEAD STOCK
BURRETT FUR FARM
Payment on the spot up to $25.00 for dead or crippled cows and horses according to size and condition
Small animals removed free
Don't accept promises — your animals are worth money
Phone Long Distance Zenith 66550
(no charge to you)
Dept. of Agriculture Lic. No. 226-C-63
Jan. 21-64p

Franklin Coach Lines
STIRLING
MARMORA — BELLEVILLE
Daily Service
Phone Marmora 472-2614
CHARTER COACHES
ANYTIME — ANYWHERE
Owned and operated by Franklin C. Smith
Sept. 64p

The District's Newest Weekly and the Best Possible Advertising Medium

The Stirling News-Argus

With Which Is Incorporated The Stirling Leader

Published every Thursday in the interests of Stirling and Hastings County

VOL. No. 84 — No. 19 | STIRLING, HASTINGS CO., ONT. AUGUST 13th, 1964 | $3.00 per year in Canada— Single copies 7 cents

Stirling Juvenile 'C' Entry Advance To Zone Four Softball Finals

Win Two Straight Over Point Anne — Howard Jeffs Pitches a No-Hitter Game

Howard Jeffs pitched Stirling's Juvenile "C" entry to a 14-0 victory over Point Anne, by tossing a no-hitter on Saturday night at the Henry St. Ball Diamond. To the Point Anne batsmen the ball looked like a white bullet zipping past at meteorotic speed, and to catcher John Noble, subbing for the absent Ken Smith, it meant a hot hand for most of the night.

Jeffs sent 16 batters back to the bench, dragging their bats, while issuing five walks. Only one ball got past the infield, that a shallow fly to Faulkner in centre field. Vern Whalen started for Point Anne, giving way to P. Maracle, Jr., in the fourth.

Stirling scored one run each in the second and third frames, added one more in the fourth, two in the fifth and sixth innings, before exploding for a four-run seventh. Stirling finished it off with a three-run eighth.

Potts hit a pair of doubles to lead Stirling at the plate, Faulkner had a double and single, Noble a pair of singles. Bob Donohoe and Thompson each had a double, while Irvin, Jeffs, Hagerman and Wrightman each had a single. Point Anne committed no less than 13 errors which accounted for most of the runs.

Line-ups:

Point Anne — MacDonald, ss; Rosebush, 2b; E. Maher, c; Cook, cf; G. Maher, 3b; D. Maher, lf; Ellis, 1b; Maracle, rf, p; Whalen, p, rf.

Stirling — Potts, 2b; Noble, c; Faulkner, cf; Donohoe, 2b; Irvin, 1b; Thompson, rf; Wrightman, ss; Vandervoort, lf; Jeffs, p; Hagerman for Vandervoort.

JUVENILES ELIMINATE POINT ANNE

The Stirling Juveniles moved into the Zone 4 finals Wednesday night with a 7-6 decision over Point Anne in 10 innings at the latter's diamond.

Point Anne took a 2-0 lead in the first frame, with Whalen and G. Maher crossing the plate.

Stirling jumped into a 3-2 lead with a 3-run third. Pyear, Potts and Noble scored runs and the bases were loaded with none out, but Maracle fanned Vandervoort and Burkitt before Wrightman grounded out.

Point Anne scored three more in the fourth to take a 5-3 lead and added one more in the fifth.

Stirling plated two in the sixth and tied it 6-6 in the seventh.

Neither team scored until the tenth when Potts and Noble were retired. Thompson got on as the result of an error and rode home on Faulkner's double. Irvin grounded out to end the inning and Burkitt retired Eric Maher and Tommy McDonald before the right fielder, Akey, connected for a single, but Burkitt got Cook to end the game.

Thompson started for Stirling but gave way to Burkitt who got credit for the win.

Maracle went the distance for the Ox-Pointers.

Local and Personal

Mr. and Mrs. H. E. Fenn, Toronto, were guests this week of Mr. and Mrs. C. Tummon.

Mr. and Mrs. Arthur MacConnell, of Brighton, were guests of Mrs. C. A. MacConnell recently.

Mr. and Mrs. Harold Andrews, of Acton, spent Friday evening with Mr. and Mrs. Russell Andrews.

has returned home after spending two weeks with her cousins, Mr. and Mrs. Everett Cooke.

Miss Monda-Marie Wallace, Owen Sound, is visiting her grandparents, Mr. and Mrs. C. Tummon.

Mrs. Hazel Ketcheson, of Toronto, spent a few days with Mr. and Mrs. Lorne MacConnell.

Mr. and Mrs. Robert McCullough and sons, Paul and John, are spending a month's holiday at Oak Lake.

Mr. and Mrs. R. A. Jackman, and family, of Islington, spent the week end with the latter's mother, Mrs. Anne Fanning, John St.

Mr. and Mrs. Douglas Smith, of Ottawa, spent several days recently with the latter's mother, Mrs. C. H. David, John St.

Mr. and Mrs. Elwood Wilson and family spent Sunday in Toronto, guests of Mr. and Mrs. Walter Richards. Miss Karen Wilson is spending some time at the same home.

J. V. Holt President Of Tourist Region

Election of officers for the Hastings and Land O'Lakes Region No. 11 Tourist Council was held at Blue's Hotel, at Madoc, with a good attendance from the Highlands of Hastings Association and the Land O'Lakes Association. Officers elected for the year 1964-65 are as follows:

President — James V. Holt, Stirling.

Vice-President — E. F. (Ted) Courneyea, Tweed

Treasurer — Del Hiatt, Steenburg, Ont.

Secretary — Mrs. R. J. McLuskie, Belleville

Representatives from the Land O' Lakes Association — John Haggerty, Tamworth; Russ Brown, Cloyne; E. F. (Ted) Courneyea, Tweed; Grant McKittrick, Fernleigh.

Representatives from the Highlands of Hastings Association — Del Hiatt, Steenburg; Earl Dicknoether, Belleville; Jim Holt, Stirling; Geo. Duffin, Madoc; Wilmot Rose, Frankford.

Honourary Members — Appointee of the Department of Tourism and Information; Verse McMurray, Gilmour; Clifford Cotton, Tweed; Other Honourary members to be added as the Council sees fit.

The President assured the Council that the business of this Tourist Region would be carried on with vim and vigor, showing no partiality. He also announced that Region 11's assessment had been paid to the Ontario Travel Council, and that brochures from both associations as well as from the Municipalities and the Chambers of Commerce within the Region would be distributed at the Information Centres on Highway No. 401.

Correspondence with regard to the southern boundaries of both areas extending to the Bay of Quinte north shore was discussed, and the meeting was advised that the Chamber of Commerce at Tweed had opened a Tourish Information Booth.

LEGION NOTES

Fifty years seem like a very long time, but to the 175,000 surviving World War I veterans in Canada it will seem only yesterday. On August 4th, 1914, the First Great War broke out and Canada, as part of the British Empire, found herself at war with Germany.

Then a country of only 8 million people, Canada responded to the challenge in a manner that won the admiration of the world. By the time the war ended on November 11, 1918, some 619,636 Canadians had enlisted, and almost 425,000 had gone overseas. Over 24,000 had gone into the British Air Force and over 5,000 into the Royal Canadian Navy.

The battles they fought and won in Belgium were to be forever remembered. Second Ypres, Festubert, Givenchy, the Somme, Vimy Ridge, Hill 70 and Passchendale are only a few.

On the 50th anniversary of the out-

(Continued on page eight)

Mrs. W. deJong In Hospital

Mrs. Wieger deJong is a patient in Belleville General Hospital, where she was admitted on Friday.

Found Three Five-Leaf Clovers

Mrs. Leslie Sweet, of Bonarlaw, must have the "luck of the Irish". While walking in a pasture field on their farm on Tuesday morning, she was surprised to find not one, but three five-leaf clovers.

Attend Graduation

Mrs. Ashley Brooks attended the graduation of her granddaughter, Miss Janice Brooks, from the Nightingale School of Nursing, Toronto, on Thursday last. Janice is a daughter of Mr. and Mrs. Roy Brooks, Belleville.

Mrs. Emily Barnsley 86 Years Young

Mrs. Gladys Armstrong, Henry Street, entertained twenty-five friends and relatives on Saturday evening, August 8th, in honour of her mother, Mrs. Emily Barnsley, who was celebrating the 86th anniversary of her birthday. A buffet lunch was served during the evening.

On Sunday, August 9th, Mrs. Barnsley was treated to a dinner party in Belleville by her immediate family.

Mrs. Barnsley was the recipient of several gifts and cards on both occasions.

Transferred

Friends of Don Stewart will be interested to learn that he has been recently transferred from Verona to the Bank of Montreal branch at Athens.

Home From Overseas Trip

Miss Rosa Spry, of town, and Mr. and Mrs. Geo. Buckley, of Huntsville, arrived home on Monday following a three weeks' holiday in England and Europe. They were on the chartered flight of the 83rd Battery, RCA Veterans' Association reunion to East bourne.

Other places of interest visited included London, Edinburgh, Holland, Germany, Luxemburg, France and Belgium.

First Visit In Twenty-Five Years

Mr. Charles Moore ,of Wawoto, Sask., and Miss Florence Moore, of Regina, Sask., father and sister of Mrs. Walter Barnard, Ivanhoe, Ont., were welcome guests of the Barnard family for two weeks in July. This was their first meeting in twenty-five years.

A wonderful holiday was enjoyed including a visit to Niagara Falls to visit old friends from Sask., living there; also Ottawa, Ivy Lea, and Northern Ontario, to call on Mr. Moore's nephew, Mr. Russell Moore, of Bancroft.

Mr. Moore is 73 years of age and enjoying the best of health.

Upper School Results At Stirling-Rawdon District High School

Schedule of Marks — 1st, 75 to 100; 2nd, 66 to 74; 3rd, 60 to 65; C, 50 to 59

GRADE 13 —

Sharon Baker — Geom. C, Bot. C, Zool. C.

Robert Bell — Eng. Comp., 3rd, Eng. Lit. 2nd, Alg. 3rd, Geom. 1st, Trig. 2nd, Phy. 3rd, Chem. 2nd, Fr. Au. 3rd, Fr. Comp. C.

Barbara Chambers — Alg. C, Trig. 3rd.

Beth Cook — Eng. Lit. C, Zool. C, Fr. Au. C, Fr. Comp. C.

Faye Cooney — Hist. 3rd, Bot. C, Zool. 3rd.

Joan Cotten — Eng. Comp. C, Eng. Lit. C, Hist. C, Bot. C, Zool. C, Lat. Au. C, Lat. Comp. C, Fr. Au. 3rd, Fr. Comp. 2nd.

Joyce Cotten — Eng. Comp. C, Eng. Lit. C, Hist. C ,Bot. C, Zool. C, Lat. Au. C, Lat. Comp. 2nd, Fr. Au. C, Fr. Comp. 2nd.

Andrew Faulkner — Zool. C.

Edgar Hay-Ellis — Eng. Comp. 2nd, Eng. Lit. 3rd, Alg. C, Zool. C, Chem. C, Fr. Au. 3rd, Fr. Comp. C.

Dennis Heasman — Eng. Comp. 3rd, Eng. Lit. C, Fr. Au. C.

Margaret Hommersen — Eng. Comp. 3rd, Eng. Lit. 2nd, Hist. 1st, Bot. 2nd, Zool. 2nd, Lat. Au. 3rd, Lat. Comp. 2nd, Fr. Au. 3rd, Fr. Comp. 3rd.

Anne Loucks — Eng. Comp. C.

Patricia Mallory — Bot. C.

Diane McAdam — Hist. C, Bot. C, Zool. C, Lat. Au. 2nd, Lat. Comp. 3rd.

John McGee — Eng. Comp. 3rd, Eng. Lit. C, Alg. 2nd, Geom. 1st, Trig. 1st, Phy. C, Chem. 2nd, Fr. Au. C, Fr. Comp. 3rd.

Barbara Morrow — Eng. Comp. 3rd, Eng. Lit. 3rd, Trig. C, Lat. Au. C, Lat. Comp. C, Fr. Au. 3rd, Fr. Comp 2nd.

David Murray — Eng. Comp. 2nd, Eng. Lit. 2nd, Alg. C, Geom. 1st, Trig. 1st, Phy. 3rd, Chem. 2nd, Fr. Au. C, French Comp. C.

John Noble — Eng. Comp. C.

Edwin Reynolds — Geom. C.

Francis Sager — Eng. Lit. C., Zool. C.

Rosa Sarles — Eng. Comp. C.

Carol Sharpe — Eng. Comp. C, Eng. Lit. C.

Audrey Stapley — Eng. Comp. 3rd, Eng. Lit. 2nd, Zool. C, Fr. Au. 3rd, Fr. Comp. 2nd.

Edward Svoboda — Bot. 3rd, Zool. 3rd.

Barbara Twiddy — Eng. Comp. C, Eng. Lit. C, Fr. Au. C, Fr. Comp. C.

Harry Vreugdenhill — Eng. Comp 3rd, Eng. Lit. 2nd, Trig. 1st, Bot. 3rd, Phy. 1st, Chem. 1st, Fr. Au. C, Fr. Comp. C.

Sport Notes

The Stirling Invitational Young Peoples' Tournament is all set for Saturday at the local diamond. Nine teams are entered. The tournament is due to commence at 11.00 a.m. with Centenary meeting Glen Ross. Eastminster meets Halloway at 12.30; Stirling goes against Foxboro at 2.00, and Plainfield and Spring Brook hook up at 3.30. Rawdon drew a bye. Quarter finals begin at 8.45. Let's turn out and see this.

The United Church Y.P.U. League schedule is finished and play-offs should begin next week.

Crookston Coveney's can finish in first place in the Tweed Softball League with one more win on Thursday (to-day). The team has played several exhibition games in Stirling over the past two years. Crookston finished last a year ago.

Phone Number

RAWDON TWP. FIRE DEPARTMENT

EX 5-2332 (Stirling)

When phoning please state nature of fire, give name, lot number and concession

Successful Mixed Doubles Lawn Bowling Tournament Here Saturday

Twenty Rinks Take Part In Three-Game Competition — Kingston Takes First

The greens of the Stirling Lawn Bowling Club were the scene Saturday afternoon and evening of a Mixed Doubles Tournament when twenty teams from the various clubs in the district took part. The weather was cool but ideal for the event and several keen contests were witnessed The draw was composed of eight teams from Kingston, four from Belleville, three from Trenton and Stirling and two from Madoc.

The play opened early in the afternoon and continued without interruption until ten-thirty. The competition was governed by the Provincial Lawn Bowling rules with the exception that the "jack" was placed.

The visiting players were welcomed previous to play by President Ted Barnard, and the draw was conducted by Jack Doran, to the satisfaction of all.

Greens' keeper Ted Barnard had the greens in excellent condition. Several fine comments were also expressed on the new club house. The ladies of the club served a delicious hot dinner at five o'clock.

The honour of having three wins with the highest score went to a Kingston team skipped by Bill Piercy with Mrs. K. Ovens as the other member. They had a score of 52 plus 4. Second prize for three wins went to Mrs. B. Woodbeck and Ted Barnard, skip, of Stirling, with a score of 47 plus 10. Third prize for three wins went to a Kingston team of Doug McCorquodale and Mrs. Pashalides, with a count of 36.

For two wins the prize went to Walter Elliott and Mrs. Jackman, of Belleville, with a score of 47 plus 7. The prize for one win went to Morley Galt and Mrs. Senior, of Kingston, with a score of 46 plus 1.

Engagement

Mr. and Mrs. Roy Bryant, of Norland, wish to announce the engagement of their eldest daughter, Ruth Anne, to Mr. Robert Arnott Matthews, son of Mr. and Mrs. Robert S. Matthews, of Harold. Marriage to take place in the Norland United Church, on August 22nd, at 3 p.m.

In Hospital

Mrs. Gordon Nelson, of Keswick, and formerly of Stirling, is a patient in Belleville General Hospital, undergoing treatment.

Engagement

Mr. and Mrs. Hubert Andrews, of Bonarlaw, Ontario, announce the engagement of their oldest daughter, Linda Doreen to Harvey Robert Martin, son of Mr. and Mrs. James Martin, Marmora, Ontario. Marriage to take place September 12th, 1964, at two o'clock in Spring Brook Gospel Hall, Spring Brook, Ontario.

Bush Family Annual Reunion

A pleasant time was enjoyed on Sunday, August 9th, when sixty members of the family of the late Mr. and Mrs. William M. Bush gathered at the Oddfellows' Hall, Charlotte St.

After a sumptuous pot luck dinner, the afternoon was spent reminiscing. A couple of games were enjoyed and the children were treated to popcorn, candy and balloons.

At Leadership Training Course

On Friday last, Firth Bateman, son of Mr. and Mrs. Elwood Bateman, Baker St., left to attend a three weeks' Ont. Department of Education Leadership Training and Physical Education Camp at Bark Lake.

Firth is one of two students from Hastings County to attend this camp.

Gift of Flowers

A lovely bouquet of gladioli brightened the News-Argus office this week, the gift of Lester Hay.

Loses Father

Word was received on Monday of the passing of Mr. John J. Dorie, in Peterborough, father of Mrs. S. R. McCrory, of Stirling. The funeral service was held this morning (Thursday) at Marmora.

Local and Personal

Mrs. Louis Rodgers, West Hill, has been visiting relatives in Stirling.

Mr. and Mrs. Frank McArthur, of Etobicoke, spent Monday with the latter's sister, Mrs. Gordon Bailey and Mr. Bailey, Front Street.

Mrs. Louis Rodgers and Mrs. S. Danford spent Saturday in Kemptville and attended the Derry Day celebration there.

Mr. and Mrs. C. Tummon arrived home on Friday after a month's holiday in Western Canada and United States.

Mr. and Mrs. Clinton Heath, of Campbellford and Mr. and Mrs. Blake Heath, of Windsor, were guests recently of Mrs. C. A. MacConnell.

Miss Ardith Summers, of Winchester, returned home on Sunday after spending the past week with Mr. and Mrs. Chas. Davidson.

Mr. and Mrs. Donald Rikley, of Markham, are spending some time with the latter's mother, Mrs. Robert Burgess.

Miss Bonnie Parslow, of Edmonton, Alberta, spent the week end with Mr. and Mrs. Harold Wells, and visited other friends in town.

Rev. and Mrs. W. H. V. Walker, of Belleville, spent Tuesday afternoon in the Village renewing acquaintances.

Mr. and Mrs. Clarence Maracle and family, of Syracuse, are spending this week with the latter's brother, Mr. and Mrs. Ken Cooke.

Mr. and Mrs. John Bateman and Brenda, of Hamilton, and Mrs. Arthur Morrison, of Stirling, spent Friday with Mr. and Mrs. Russell Andrews.

Mr. and Mrs. Chas. Davidson and Roger, and Mr. and Mrs. Claire Stapley, of Peterboro, attended the Guy family reunion at Oxford Mills on Sunday.

Mr. and Mrs. E. N. Pigden, Belleville, and Mr. and Mrs. Harry McCreary, Plainfield, were callers at the home of Mr. and Mrs. C. Tummon on Sunday evening.

Mrs. J. B. Hough recently spent a week with her son and family, Mr. and Mrs. Douglas Hough, at their cottage on Deer Bay. She also visited Mrs. W. J. Whitty, Peterborough.

Mrs. Duncan Montgomery, Mrs. Dorothy Hawker and Mrs. Marvyn Scott attended a trousseau tea in hon-

(Continued on page eight)

- COMING EVENTS -

THE ANNUAL FLEMING FAMILY Re-union will be held at Moira Conservation Park, Thomasburg, Ont., on Sunday, August 16th, 1964. Dinner at 1 p.m. All families cordially invited. 18-2

HASTINGS COUNTY BLACK CHAPter Divine Church Service will be held in the United Church, Marmora, on Sunday, August 16th, at 11 o'clock a.m. Rev. Maurice McLeod will be the guest speaker. Members of L.O.B.A. and L.O.L. are welcome to attend. Please meet at the Lodge Room at 10.30.
Percy Gordon, C. Prec. Wm. Glover, C. Reg. 19-1

ANNUAL CHICKEN BARBEQUE, Thursday, September 10th, sponsored by Stirling Encampment No. 80, at I.O.O.F. Hall, Stirling. Adults, $1.75; children, $1.00. Supper served 6.00 to 8.00 p.m. Ticket sale ceases Saturday, Sept. 5th. Tickets available from members or Phone EX 5-3785 or EX 5-2345. 19-21

RESERVE WEDNESDAY, AUGUST 26th, for Madoc Street Carnival, featuring the Jimmie Stephens Show, of Wheeling, West Virginia, sponsored by the Madoc Community Centre. Variety Show 8.30 p.m. Dancing. Adults $1.00, students, 50c. 19-2

The Stirling News-Argus

PUBLISHED EVERY THURSDAY

An independent Weekly devoted to the interests of Stirling and Hastings County

Member of the Ontario and Canadian Weekly Newspaper Associations

R. L. HULIN — Editor and Publisher

Telephone EXeter 5-3321

SUBSCRIPTION RATES

Anywhere in Canada, $3.00 a year in advance; $4.00 a year to subscribers in the United States or other foreign Countries. The date to which the subscription is paid is indicated on the address label

Authorized as second class mail, Post Office Dept., Ottawa

THURSDAY, AUGUST 13TH, 1964

- Editorial -

DON'T FEAR TO PRAISE

How is it that words of praise are so grudgingly spoken, and so few persons are found in the retail trade of that desirable commodity?

Fault-finders are everywhere. You run against them at each street corner. They are as plentiful as thorns on a rose-bush, and quite as disagreeable to come in contact with. Blood-letting and leaving a scar seems to be their chief vocation in life; and their greatest joy is found in pointing out the typographical error in the paper, or in directing the attention of the audience to the false notes in the songs or the ungrammatical expressions in the speaker's language.

It is only by praise that the best can be procurred from a man. An ounce of praise will produce better results than a pound of blame. Many a boy would have become a brilliant success in life had a word of praise been given at the proper time.

TEN COMMANDMENTS OF SUCCESS

1. Work hard. Hard work is the best investment a man can make.

2. Study hard. Knowledge enables a man to work more intelligently and effectively.

3. Have initiative. Ruts often deepen into graves.

4. Love your work. Then you will find pleasure in mastering it.

5. Be exact. Slipshod methods bring only slipshod results.

6. Have the spirit of conquest. Thus you can successfully battle and overcome difficulties.

7. Cultivate personality. Personality is to a man what perfume is to a flower.

8. Help and share with others. The real test of business greatness lies in giving opportunity to others.

9. Be democratic. Unless you feel right towards your fellow-man you can never be a successful leader of men.

10. In all things do your best. The man who has done his best has done everything . The man who has done less than his best has done nothing.

SECRETARIAL CHECK LIST

There are secretaries and secretaries, some good, some not so good, and some sufficient. A good one, according to a recent issue of Executives' Digest, is an embodiment of attributes which run like this:

Pet Pride — Her boss brags about her even though at times he complains about her; Housekeeper — The general atmosphere of his office is as much a reflection of her as it is of him; Alarm Clock — His reputation for being on time usually depends upon her; Encyclopedia — Anything he doesn't know, he asks her. At the least, she's a walking index of knowledge; Partner — More than anyone else, she knows the quandaries in which he finds himself, helps him brainstorm out of them; Internal Public Relations Agent — She's his link to the office underground, can often do more for him than he can for himself; External Public Relations Agent — She helps paint the image that the business world sees; Timesaver — She earns her pay by the minutes' worth of extra time she creates for him by saving it for him; Companion — The importance of her personality and character are obvious when you consider that she spends more waking hours with him than his wife does.

A toothless New York State man was charged with the theft of 24 tubes of toothpaste. Well, a guy can dream, can't he?

Ottawa's chief talent is collecting tax dollars and passing the buck.

If you think twice before you speak, somebody will beat you to the draw and hog the conversation.

We learn to DO neither by thinking nor by doing; we learn to do by thinking about what we are doing.

As a rule Canadian motorists take good care of their cars — and they keep pedestrians in good running condition, too.

A man told Mark Twain that it was his life's ambition to visit the Holy Land and to see where Moses received the Ten Commandments from God. Mark Twain, knowing the man's habits said, "Why don't you stay home and keep the Ten Commandments?"

Do You Remember?

TWENTY-FIVE YEARS AGO

ISSUE AUGUST 10TH, 1939

The Social and Chicken Supper held by the congregation of St. James' Roman Catholic Church Wednesday night at the Stirling Fair Grounds was well-attended and was a decided success. Over three hundred persons were fed.

The McKeown Reunion was held on Monday, August 7th at Oak Lake.

"Children's Day" was well represented, when on Thursday a large number of children with their mothers gathered at the summer home of Mrs. T. Cranston, Glen Ross, for the annual summer picnic of Stirling Women's Institute.

At the August meeting of Seymour Township Council a tax rate of 36.2 mills was struck.

Ray, young son of Mr. and Mrs. Melville Donnan, had the misfortune to fall from a loft in the barn on Tuesday and sustained a fracture of the left arm.

The August meeting of the Women's Missionary Society of St. Andrew's Presbyterian Church was held on Tuesday with Mrs. M. Tompkins in the chair.

A rink composed of Messrs. H. L Fair, F. R. Mallory, H. R. Tompkins and S. L. Lucas, skip, represented Stirling in the second annual Coronation Bowling Tournament held at Peterborough on Civic Holiday.

The Bata Import and Export Company is calling for tenders for the erection of a five-storey unit of their proposed factory on the 750-acre tract being acquired on the Trent River south of Frankford.

On Thursday, August 6th, a number of River Valley Institute members and others from the community gathered at Searles Beach, Oak Lake for a picnic.

Local and Personal

Miss Joan Bain, of Toronto, is a guest this week of her cousin, Miss Grace Carleton.

Master Roy Tucker is holidaying with his cousin, Ruth Caskey, Frankford.

Mr. and Mrs Gordon Bailey left on Monday for a vacation at Bracebridge, North Bay and other points.

Mr. and Mrs. W. H. Moise and Billy, of Exeter, are guests this week of Mrs. N. Morton and Mrs. N. Wescott.

Mr. and Mrs. Edison Wynne and Margaret, of Campbellford, were Sunday guests of Mr. and Mrs. Earl Fox.

Spring Brook

Mrs. Mac Mason and Lois spent a few days with her sister at Port Stanley.

Mr. and Mrs. L. MacConnell, Toronto, spent a few days with Mrs. C. MacConnell.

Wellman's

Mrs. W. B. Totten, Toronto, spent a few days last week with Miss E. Rainie and Mrs. John Rainie.

Mrs. Edith Sharp, Mrs. Victor Graham and Mrs. Fred King spent Thursday with Mrs. Bowater.

Mount Pleasant

Mrs. E. Summers, Mrs. Cyrus Summers, Mrs. Roy Thrasher and Mrs. James Sharpe spent Monday with Mrs. Will Johnston and Mrs. Murney Johnston, of Salem.

On Sunday morning Rev. J. E. Beckel resumed the pulpit after his holiday.

Miss Geraldine Farrar, Trenton, is holidaying with Mr. and Mrs. Milford Wrightman.

River Valley

Messrs. Harold and Gerald Bush spent last week visiting at the home of Mr. Jared Hanna, Corbyville.

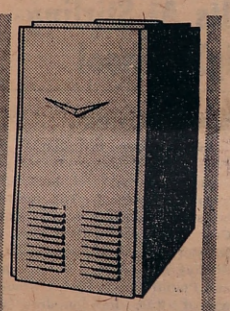

WE HAVE EVERYTHING IT TAKES

TO SOLVE YOUR HEATING PROBLEMS

Esso

- A complete line of top quality Esso Heating Equipment.
- 10 years to pay, no down payment.
- Esso Home Heat Service—cleaning, conditioning and "No-Heat" emergency service at no cost to you.

Don't wait, phone today

W. BOLTE

Phone EX 5-3997 Stirling

What Others Say !

ENGINEERING DESCRIPTION OF A MOOLEY-COW

The cow is a completely automated milk manufacturing machine. It is encased in untanned leather and is mounted on four vertical, movable supports, one at each corner.

Front end of this machine contains the cutting and grinding mechanism and head lamps, dog catchers, air inlet and exhaust, bumper and foghorn. At its rear is carried its milk dispensing apparatus as well as an automatic fly swatter and insect repellent.

Its central portion houses the hydrochemical conversion plant. Briefly, this consists of four fermentation and storage tanks connected in series by an intricate network of flexible piping. This part also contains a central heating plant complete with automatic temperature controls, pumping station and the main ventilating system. The waste disposal apparatus is located to the rear of the central system.

The cow is available in an assortment of colours and sizes. Production, if managed properly, averages approximately 5 tons of milk per year.

In brief, the main external features of a cow are: Two lookers, two hookers, four stander-uppers, four hanger-downers; one swishy-swishy.

There is a somewhat similar machine known as the bull, which is another story altogether! (From the Calgary Livestock Journal).

COULDN'T FIND RIGHT MEN

(Financial Post)

Here's a shocker.

A shortage of experienced labour helped cause a loss of $1,763,598 in 1963, reports John Inglis Co., one of Canada's biggest electrical and general machinery manufacturers. In 1962, the company had net losses of $472,356.

Its general engineering division had a rapid buildup of work in late 1962, according to Chairman Humphrey B. Style and President Harold Nuttall, but the division was unable to find the skilled men needed to fill the orders. Th results were excessive costs and delays.

What more crushing comment could there be on the general level of skills in Canadian economy?

WE QUOTE

Jackson (Miss.) Daily News

The Editor of a country newspaper retired with a fortune. When asked the secret of his success, he replied:

"I attribute my ability to retire with a $500,000 bank balance after 30 years in the newspaper field to close application of duty, pursuing a policy of strict honesty, always practising rigorous rules of economy, and to the recent death of my uncle, who left me $498,500."

OF MANY THINGS

(By Ambrose Hills)

FIGHT HIGH TAXES

Every unjust tax assessment ought to be fought tooth and nail.

The word "taxation" is a poor one. Somehow or other it does not seem to represent what it really is — the taking of bread and milk from the citizen, in return for certain services. It is a dangerous power in the hands of federal, provincial and municipal governments. These days it is being used in an extreme form, even by small town councils, and there is a great deal of private grumbling.

Private grumbling is not enough. There must be the willingness on the part of every individual to go much further and fight all the way against discriminatory or unjust taxation in general and in specific cases. Far too many citizens grouse but pay up.

It is true that governments must have revenue. A reasonable man does not complain about paying his share of the cost of really necessary services.

However, because taxes are a first charge against income — they must be paid even before provision is made for food and clothing — every effort should be made to see to it that they are kept within bounds and scrupulousy fair in their application.

The government, at whatever level, which looks upon the right to tax as a chance to grab every possible penny from the citizen, deserves nothing but disgust.

The use of taxation as a tool for any other purpose than the raising of needed revenue for essential services is getting fairly general these days. This is a curse, for it is so often forgotten that it is the family larder that is being used — the bread, milk and butter of Canadian families.

Rawdon Council

Rawdon Township Council met on Monday, August 3rd with the members all present.

Clancy and Morgan that the following relief vouchers be paid: Bird's Food Market, $124.95; Treasurer City of Belleville, $2.50; Treasurer Village of Marmora, $28.93; Treasurer Prince Edward County, 2$7.60; Hydro Electric, $16.38; Supplementary Assistance, $20.00.

Morton and Johnston that United Stationery Co. be paid $40.21 for supplies for Assessor.

Morgan and Morton that the Assessor be paid $200.00 on his salary for the year 1964.

Morton and Clancy that Reg McKeown be paid for fire truck to the amount of $4279.87, including the tax.

Clancy and Morgan that Malcolm Mason be paid $3.09 for buying supplies for fire truck.

Morton and Morgan that Mutual Aid be paid $10.00, being the membership fee to the Association.

Johnston and Clancy that the insurance premium of $64.10 on the Township fire truck be paid to Joseph Thompson.

Morton and Johnston that the Stirling Agricultural Society be given a grant of $75.00 for their Fall Fair; also the Marmora Agricultural Society be given a grant of $35.00 for their Fall Fair.

Clancy and Morgan that road voucher No. 7 for $4812.99 be paid.

Council as a whole went into a committee on bylaws and Bylaw No. 867 setting the date for Nomination Day and Election Day as follows: Nomination Day will be the third Friday in November each year and Election Day will be the fourth Friday in November, commencing in the year 1964.

Council adjourned to meet Monday, August 31st, at 7.30 p.m.

Frederick Beckett, Reeve — W. J. Barlow, Clerk

See your LDA dealer now

HOME IMPROVEMENT ONE RESPONSIBILITY PLAN

Takes the Gamble out of Home Improvements

There was a time when a remodelling job was quite a gamble for a home owner. He had to buy materials, arrange for tradesmen and supervise them; approve the work, then scout around for money to pay the various contractors and suppliers. He gambled that everything would turn out right. But those days are long gone now that our ONE RESPONSIBILITY PLAN has taken the gamble out of remodelling.

COSTS

Here's how our plan works: You tell us what improvement you want to make and we give you a firm price for the entire job before the work starts. You know your final cost — no "extras", no hidden costs.

MATERIALS

Then we supply all the materials you have specified and get skilled workmen for each trade employed. They work under our direction to your specifications. When the work is completed we inspect it with you and make sure it is satisfactory.

FINANCING

We'll take care of the financing too if you wish. Our LDA Budget Plan lets you make improvements of up to $3,000.00 and take 5 years to pay for them. Next time you want to remodel use our One Responsibility Plan.

Materials — Labour — Supervision — Financing — All Available at

STIRLING LUMBER LTD.

Is Your Building Headquarters

PHONE STIRLING EX 5-3333 FRANKFORD EX 8-6077

Wells Motors
CLEAR THE DECK
SALE

WELLS MOTORS IN STIRLING — YOUR LOW OVERHEAD FORD COUNTRY DEALER

1964 GALAXIE "500"
Fastback 2-door Hardtop, 352 V-8 engine with cruise-o-matic drive, safety package, tinted windshield, whitewall tires, windshield washers, etc. Two toned in Wimbledon White and Raven Black. Demonstrator. Priced to clear.

1964 GALAXIE "500"
4-door Sedan, 352 V-8 engine with cruise-o-matic drive, power steering and brakes, safety package, tinted windshield, whitewall tires, windshield washers, wheel covers, custom radio, other extras. Finished in Vintage Burgundy with black interior. Demonstrator. Priced to clear.

1963 FAIRLANE $2395
2-door Coach, 8 cylinder engine, standard drive. Custom radio and other extras. Finished in Chestnut with beige interior. Balance of new car factory warranty.

1962 FORD GALAXIE $2095
4-door Sedan, 6 cylinder engine with automatic drive. A local one owner automobile. Finished in Fieldstone Tan. A-1.

1962 FAIRLANE $2095
"500" 4-door Sedan, V-8 engine with automatic drive, custom radio, washers, extras. Finished in Raven Black with red interior. Owner's name on request. A-1 guarantee.

1961 FALCON $1495
Deluxe 4-door Sedan, 6 cylinder engine with automatic drive and radio. Finished in Corinthian White with red interior. A-1 guarantee.

1961 RILEY ..... $ 795
4-door Sedan, M.G. motor, radio. Newly finished in Raven Black. A-1 guarantee. Reduced $100.00.

1960 FORD $1795
Starliner 2-door Hard Top, 6 cylinder engine with automatic drive, radio, and many other extras. A local car with the unbelievable low mileage of 15,000 miles. A-1.

1960 CHEVROLET ... $1695
Bel-Air 2-door Hardtop, 6 cylinder engine with automatic drive and radio, whitewall tires, wheel covers. Newly re-finished and sold only by the Good Guys.

1960 FORD $1395
Fairlane "500" 4-door Sedan, 6 cylinder engine, standard, radio, extras. Newly re-finished in Guardsman Blue with blue interior. A-1 guarantee. Only $500.00 down with balance over 24 months. Reduced $100.00.

1960 HILLMAN $695.00
4-door, 4 cylinder engine, spotless condition throughout. Owner's name on request. This car must be seen and driven to be appreciated. A-1.

1959 FORD $1195
Fairlane 4-door Sedan, V-8 engine with automatic drive, radio, wheel covers, whitewall tires, etc. Newly re-finished. Reduced $100.00.

1959 METEOR $1195
Niagara 4-door Sedan, V-8 engine with automatic drive. One owner automobile. Just traded on a new Ford.

1959 PONTIAC $1195
Strato-chief, 4-door Sedan 6 cylinder engine, standard, radio. A locally owned automobile. in A-1 condition.

1959 FORD CUSTOM $1095
"300" 2-door, 6 cylinder engine, standard, radio. Finished in attractive light blue. Reduced now for quick sale.

1958 CHEVROLET .. $ 960
2-door, 6 cylinder engine with automatic drive, radio. Newly re-finished. I.A.C. low monthly terms available. A-1 guarantee.

1957 FORD ..... $ 795
Fairlane 500 Convertible, V-8 engine with automatic drive and radio, extras. Finished in red and white two tone. Reduced $100.00.

1957 FORD CUSTOM $ 795
"300" 4-door Sedan, V-8 engine with automatic drive and radio. Finished in two-tone green. A-1 guarantee.

1957 PONTIAC ..... $ 795
Laurentian 4-door Sedan, V-8 engine with automatic drive and radio. A-1 guarantee

1957 FORD ..... $ 595
Station Wagon, V-8 engine with automatic drive and radio. Reduced $100.00.

—TRUCKS—

1964 FORD ½-TON PICKUP
Long box with fenders on outside. Demonstrator. Priced to clear.

1964 FORD ECONOLINE
Van, 6 cylinder engine, passenger seat, rear door glass. Very low mileage. Reduced to clear.

1960 FORD $1195
½-Ton Pick-up, long wide box

OPEN EVERY EVENING

I.A.C. TERMS UP TO 36 MONTHS

SEE THE GOOD GUYS
Guy Bradshaw — Ross Bateman
Vernon Clarke — Allen Wells

Wells Motors
STIRLING
EX 5-3375 or EX 5-2585

Tweed Hotel Sold

It was announced last week by John J. Savigny, Realtor, of Cloyne, that the Tweedsmuir Hotel and Land O'Lakes Lounge, owned and operated by Ted Courneyea, has been sold to Mr. and Mrs. G. E. Duke and their daughter and son-in-law, Mr. and Mrs. Kenneth C. Little, of Weston.

The hotel will continue to be operated as a family business but will be held by The Hotel Tweedsmuir Tweed) Limited, a charter obtained by Mr. Duke for this purpose. — Tweed News.

Hastings Junior Farmers Select Delegates

At the monthly executive meeting of the Hastings County Junior Farmers held in the Board Room of the Ontario Department of Agriculture, delegates were selected to represent Hastings County for trips this fall.

Eastern Ontario and Quebec Trip

Marilyn Geen, daughter of Mr. and Mrs. Harry Geen, of R.R. 1, Harold, was selected as the delegate for the Annual Eastern Ontario and Quebec Trip. Marilyn is secretary of the Rawdon Junior Farmers and also director of the County executive. This trip will take place during the week of August 16th to 22nd, inclusive, Kingston, Upper Canada Village, the St. Lawrence Seaway, Montreal, Quebec City, Ottawa and Peterborough will be included in the itinerary.

United Nations Tour

Roscoe Morgan, son of Mr. and Mrs. Murray Morgan, R.R. 1, West Huntingdon, has been elected as Hastings County Junior Farmer delegate to the United Nations Tour which will take place September 20th to 26th inclusive. The tour will include the cities of Washington and New York, with visits to the United Nations Building and the World's Fair, being billed as highlights. Roscoe Morgan is President of the Rawdon Junior Farmers.

Provincial Junior Farmer Leadership Training Camp

Hastings County Junior Farmer delegates to the Provincial Leadership Training Camp are: Miss Beverley Clapp of the Sidney Junior Farmers Club and Allan Franks of the Madoc Club. Beverley is secretary of the Hastings County Junior Farmers while Allan is the County treasurer. The camp will be held at Geneva Park at Lake Couchiching during the week of September 7th to 14th.

Farewell Party For Mr. and Mrs. Lloyd Cooney and Daughters

A large number of friends and neighbours gathered in Mount Pleasant Rawdon Church Hall on Wednesday evening, August 5th and tendered Mr. and Mrs. Lloyd Cooney and daughters, Joyce and Judy, a presentation party previous to their departure for their new home on the Frankford Road.

Mr. Lindsay McKeown was master of ceremonies and spoke briefly. Mrs. Marguerite McMullen led the assembly singing, with Mrs. Mac Sharpe as accompanist.

Mrs. Milford Wrightman read a selection and Miss Doreen Hubble gave a piano number. Mrs. Percy MacMullen conducted a humorous skit and she had ten assistants who took various parts in the proceedings.

The Cooney family were given seats of honour and Herbert Smith read an appreciative address. Stan Kosmack made the presentation to Lloyd and Carol of an upholstered platform rocker with two matching cushions, while Joyce and Judy received boudoir electric lamps. The gifts were presented on behalf of the fourth line neighbours and the Mount Pleasant community. The local United Church women presented Judy and Joyce with Church plates.

Miss Barbara Williams, president of Rawdon Young Peoples Union read an address to the girls and they were the recipients of china cup and saucers, presented by Miss Lois Morton.

All four of the family voiced their thanks for the party in their honour, for their gifts, etc., and invited their friends to pay them a visit in their new home.

Mount Pleasant Church choir, under the direction of Mrs. Carleton Potts, with Mrs. Kenneth Weaver as accompanist, sang two selections. Joyce and Judy have been valued members of the choir for the past few years.

The programme closed with a hymn and the committee in charge served refreshments. The group gave their own individual messages as they departed homewards.

Crookston Defeats Local Team

Crookston Coveneys defeatd a combination of Stirling Motors and Elaine teams plus a few members of the local Intermediates 12-7, Tuesday night. Jackie Francis, Jr., pitched the win, fanning four and walking four. Taylor took the defeat, fanning three and walking none. J. Douglas took over in the fifth, fanning three and walking two. Moore with two, Chapman and H. Douglas hit homers for the visitors.

New OPP Building For Napanee

Public Works Minister Ray Connell has announced that Foley Construction Ltd., Kingston, will build a new Ontario Provincial Police Detachment Building at Napanee at a contract cost of $75,000.00.

The new structure will be located on the west side of Highway 41, a quarter of a mile south of Highway 401, Mr. Connell said.

Works Minister Connell said that the 69 x 33-foot timber-framed structure will consist of a general office, three private offices, interrogation room, storage room, washrooms, and a three-bay garage.

Former Resident Dies At Swift Current, Sask.

Friends will regret to learn of the death of Nellie Totton Irwin, wife of Dr. O. M. Irwin, at her home in Swift Current, Sask., after a long illness.

Born at Wellman's Corners on August 18, 1889, the daughter of the late Mr. and Mrs. Robert Totton, she received her education at Wellman's Corners, Stirling High School and Peterborough Teachers' College.

She was active in church and community work, having been past president of St. Stephen's Anglican W.A., past president of the Local Council of Women. She was past president of the local branch of the Canadian Red Cross, an honourary life member of that organization and past president of the local Fortnightly Club.

Three brothers, Blake, of Wellman's Corners, Lorne, of Halifax, and Dr. Charles Totton, of Regina, Sask., and one sister, Lelia, Mrs. Berton Potts, predeceased her.

Surviving are her husband, two daughters, Mrs. Frank Pearre, of Swift Current, and Mrs. John Chance, of Montreal; three sons, Dr. Tom Irwin, Alliston, Ont., Dr. Noble Irwin and Dr. Robert Irwin, both of Swift Current.

Wellman's U.C.W.

On Tuesday, August 4th, Mrs. Jack Dunham entertained the ladies of Wellman's United Church Women for their regular meeting.

The president, Mrs. Omar Dracup, gave the Call to Worship and the hymn, "Breathe on Me, Breath of God", was sung followed by the Hymn Prayer.

The Worship Service, which had been prepared by Mrs. Craig Watson, began with Mrs. John Carlisle reading the Scripture lesson, Galations 5: 16-26. Mrs. Bryon Seeley gave the meditation and the hymn, "Take Time to Be Holy" was sung.

Miss Dawn Beckett took up the offering which was dedicated by Mrs. Dracup.

The roll call, a Bible verse containing the word "Summer" was responded to by nine members. Mrs. John Carlisle read an article entitled, "What Canadians Are Doing on Foreign Aid", which proved very interesting. Mrs. Frederick Beckett sang a solo entitled, "Prayer Perfect". Mrs. Douglas Clancy gave a reading, "A Prayer", and Mrs. Jack Dunham, another reading, "I'm On the Executive Now".

Mrs. Kenneth Tompkins gave the chapter from the Study Book which was on "Opportunity". This was divided into four parts: 1. Renewai, 2. Towards a New Pattern, 3. A Welfare State and Christian Institutions, and 4. The Church in Industrial Areas. One of the most emphasized parts of this study on India is the fact that there seems to be more accomplished in the way of Christianity by the laity than by greater leaders. A commoner, associating with his friends, seems to get more across than outside help. In one instance a cheque was sent for help, but was refused and returned because it was felt that their own responsibility would be lessened by this gift. They gave more themselves and completed the chapel.

Mrs. Dracup thanked the hostess and all taking part in the meeting proceedings.

The hymn, "Summer Suns Are Glowing", was sung and followed by the Lord's Prayer.

Mrs. Dunham and her assistants served refreshments and a social hour was spent.

Three Guesses - First Two Don't Count

Husband: "Darling, I brought home some things for the person I love best, I bet you can't guess what they are."

Wife: "Razor blades, chewing tobacco and a dozen golf balls."

NEWS-ARGUS ADVTS. PAY

PREM LUNCHEON MEAT - 12-oz. tin 37c
For Hot Dogs or Hamburgs
FRENCH'S MUSTARD - 16-oz. jar 23c
HARDWOOD or BRIQUET
CHARCOAL - - - 5 lb. bag 39c
ROYAL GOLD ICE CREAM - ½ gal. 79c
Hospitality — Save 16c
RASPBERRY RHUBARB PIE - each 49c
Plain, Sugar or Cinamon
HOSPITALITY DONUTS - - 2 doz. 45c
Shirriff's 6-oz. pkg.
INSTANT MASHED POTATO - 29c
YORK WAXED BEANS - 2 15-oz tins 35c

A HEARTY ENERGY FOOD — Canada No. 1 Grade
New Potatoes 10 lb. bag 39c
CRISP LETTUCE, Ont. No. 1 - 2 for 25c
Sweet and Juicy — Size 216's
VALENCIA ORANGES - - doz. 49c
Produce of U.S.A. — Canada No. 1 Grade
BARTLETT PEARS - - - 6 for 39c
B.C. APRICOTS - - - pint box 23c

IN BONUS TAPES FOR FREE GIFTS
or Eaton Merchandise Certificates
WITH FREE $10.00 BONUS TAPES
MAXWELL HOUSE COFFEE — 1 lb. bag
WITH FREE $6.00 BONUS TAPES
WHITE SWAN WHITE OR RAINBOW SERVIETTES — 2 packages of 60's
WITH FREE $4.00 BONUS TAPE
IGA GINGER ALE — 2 30-oz. bottles
OHIO BLUE TIP MATCHES — box of 50 packages
WITH FREE $2.00 BONUS TAPE
INGERSOLL CHEESE SPREAD — 16-oz. jar
HIGHLINER FROZEN HADDOCK N'BATTER — 14-oz.
COOKING ONIONS, Ontario No. 1 Grade — 3 lb. bag
SLICED COOKED HAM, TableRite Sandwich Style — 6-oz. pkg.

— FRESH CHICKEN CUTS —
Legs and Breasts - lb. 49c
MINCED BEEF "Fresh Ground" - lb. 43c
SWIFT'S WIENERS - - 1 lb. pkg. 49c
FRESH HAMS (whole or half) - lb. 49c

— WESTERN STEER BEEF
LEAN MEATTY RIB STEW - lb. 25c
BLADE ROAST (Blade Removed) lb. 49c
SHORT RIB ROASTS - - - lb. 55c
CROSS CUT ROASTS - - - lb. 59c
LEAN MINCED CHUCK - - lb. 55c
STANDING RIB ROAST - - lb. 69c

Monarch
FANCY TABLE SYRUP - 16-oz. size 33c
Red Path
WHITE SUGAR - - 100 lb. bag $10.75
Frozen — White or Pink — 10c EACH or
SUNKIST LEMONADE - 10 6-oz. tins 95c

Prices effective August 12th, 13th, 14th and 15th
We reserve the right to limit quantities

KRAFT SALAD DRESSING MIRACLE WHIP 32 OZ. JAR 63¢
TOMATO IGA CATSUP 2 11 OZ. BOTTLES 35¢
HEINZ SWEET MIXED PICKLES 32 OZ. JAR 49¢
IGA FOIL WRAP 2 25 FT. ROLLS 49¢

BIRD'S
PHONE EX 5-2164, STIRLING FREE DELIVERY
IGA SUPERMARKET
ORDERS $5.00 AND OVER — 25c UNDER $5.00

RIVER VALLEY WOMEN'S INSTITUTE

Mrs. J. Philip Matheson, of Oyster Bed Bridge, Prince Edward Island, is the newly-elected President of The Federated Women's Institutes of Canada. In her special address she said in part, "May we, as the largest organization of rural women work for Home and Country".

Rylstone

Mr. and Mrs. Bob Spencer attended a Going-Away Party for her mother, Mrs. Clara Lisle, at her home at Standwood on Tuesday evening. Mrs. Lisle left last week with her sister and husband, Mr. and Mrs. Roy Loucks, Campbellford, for a trip to Swift Current, Sask., and other points west.

Mr. and Mrs. Fred Petherick attended a birthday party in honour of his mother, Mrs. Dan Petherick at the home of her daughter, Mrs. Wm. Biggs, at Norwood, on Wednesday evening. Mrs. Petherick celebrated her 86th birthday. We extend best wishes for many more.

Mrs. Ralph Heath and Mrs. Walt Reid accompanied their mother, Mrs. Stella Gibson and sisters, Blanche Gibson and Mrs. Gerald Fitchett, of Campbellford to Pickering on Thursday where they visited Mrs. Frank White and attended a birthday party for Mrs. Alvin Sauer (nee Annie Gibson).

Mrs. Della Gray, Los Angeles, and Mrs. Roy Young and Heather, Campbellford, visited Mrs. Bob Spencer and family on Wednesday.

Lynne and Sue Spencer are spending this week in Toronto, guests of their uncle and aunt, Mr. and Mrs. Johnny Lisle and family.

Kathy and Karen spent last week at Hastings where they visited Nancy and Mary Ann Buck.

Sherry Spencer spent a few days last week with Cathy McKeown, 12th Line.

Mr. and Mrs. Doug. Morton and Cheryl, Stirling, visited at Colborne, guests of Mr. and Mrs. Bruce Spencer.

Michael Trumble is visiting his aunt and uncle, Mr. and Mrs. Dave King and family, at Colborne.

Mr. and Mrs. Lindsay Finch and family enjoyed a picnic and Water Show at Kirk's Cove, on Sunday.

Mrs. Essie Reid accompanied her daughter and husband, Mr. and Mrs. Walter Watson to Belleville on Saturday, where she visited her daughter, Mrs. Bert Sine in Belleville Hospital.

Mr. and Mrs. Fred Petherick, Mr. and Mrs. Wally Petherick and children, Oshawa, Mr. and Mrs. Don Heath, Stirling, and Lynn Mason, Springbrook were Sunday supper guests of Mr. and Mrs. Ralph Heath and Carol.

Mr. and Mrs. Melville McKeown, Lorne and Barry, Campbellford, were Sunday dinner guests of Mr. and Mrs. Percy Reid and Ted.

Rystone Church is closed for the next two Sundays, while Mr. Apps is on holidays. The next Sunday Service will be at 11 a.m., August 30th.

ATTENTION CHILDREN ! ! !

Daily Vacation Bible School

PENTECOSTAL CHURCH, STIRLING

August 17th to 21st

9.30 to 11.45 a.m.

- BIBLE STORIES
- QUIZZES
- PRIZES

— EVERYONE WELCOME TO ATTEND —

Sunday Services

At Local Churches Sunday, August 16th

St. Andrew's Presbyterian Church
T. D. Dodds, Minister

Stirling—
11.00 a.m.—Family Worship
Services will be held in the Church School Rooms.
Sermon Text — "God is God to All Men" of Valley, Hill and Mountain.
— A Welcome to all People —

West Huntingdon
9.30 a.m.—Family Worship
Church School
— Come and Worship with us —

THE ANGLICAN CHURCH OF CANADA
PARISH STIRLING, FRANKFORD AND GLEN MILLER
The Rev. F. F. Downing, Rector
The Rev. F. A. Crook, Assistant

St. John's Church, Stirling
9.00 a.m.—Morning Prayer

Christ Church, Glen Miller
9.00 a.m.—Morning Prayer

Trinity Church, Frankford
11.00 a.m.—Morning Prayer

UNITED CHURCH OF CANADA
STIRLING-CARMEL PASTORAL CHARGE
Rev. P. J. Hommersen, B.A., B.D., Minister

St. Paul's Stirling
10.00 a.m.—Bible Class
Sunday School discontinued for the month of August.
11.00 a.m.—Service of Worship

Carmel
9.30 a.m.—Service of Worship
10.30 a.m.—Sunday School

Rawdon Pastoral Charge
Rev. W. G. Fletcher, B.A., Minister

Bethel
10.00 a.m.—Worship Service
11.00 a.m.—Sunday School

Mount Pleasant
11.15 a.m.—Worship Service
10.00 a.m.—Sunday School

Wellman's
2.30 p.m.—Worship Service
1.30 p.m.—Sunday School

SIDNEY BAPTIST CHURCH
8th Con. Sidney — 2 miles East of Oak Hill Lake
— Preaching the Gospel —
REV. ERIC QUIRK, B.A., K.I.H., Minister
9.15 a.m.—Morning Worship
10.30 a.m.—Sunday School
You are welcome to worship God with us
Oct. 30-p

GRACE CHAPEL
10.00 a.m.—Sunday School
11.00 a.m.—Lord's Supper
4.30 p.m.—Gospel Bells
7.30 p.m.—Gospel Service
Speaker—
GEO. RAINEY, of Florida
8.00 p.m.—Thursday — Prayer and Bible Study
8.00 p.m.—Friday—Y. People's

GOOD TIDINGS TABERNACLE
Affiliated with the Pentecostal Assemblies of Canada
REV. ROBERT DONNAN, Pastor
289 Front Street West, STIRLING
Phone EX 5-2537
— SERVICES —
Sunday—
10.00 a.m.—Sunday School
11.00 a.m.—Worship Service
7.30 p.m.—Evangelistic Service

Kathy and Karen Thomson are spending some holidays with their grandparents, Mr. and Mrs. Wilfred Spencer.

Mr. and Mrs. Will Bund, of Brantford, spent a few days last week with Mr. and Mrs. Thos. McKeown.

Wellman's

Mr. Donald McQuigge of Galt, was an overnight guest of Mr. and Mrs. Russel Johnson and Miss Jean Horst.

Mr. and Mrs. Glenn Hinds and Mr. and Mrs. Delbert Mumby spent Sunday at Kemptville Dairy Farm.

Mr. Bruce Hutchon and friend of Toronto, spent the week-end with Mr. and Mrs. Walter Scott.

Wellman's community presented Mr. and Mrs. Jim Chumbley with a money shower on Friday evening.

Mr. and Mrs. Edgar Graham and family of Oshawa, Mr. and Mrs. Glenn Graham and Vicky of Belleville, Mrs. Victor Graham, Eleanor and Freda, attended the Graham reunion at Harwood Memorial Park on Sunday and were supper guests of Mr. and Mrs. Harold McCracken of Roseneath.

Mr. and Mrs. Murney Scott, of Stirling, visited Tuesday evening with Mr. and Mrs. Walter Scott.

Mr. Bill Andrews, of Toronto, Mrs. Hubert Andrews and Karen and Miss Cathy Post, of Belleville, Mr. and Mrs. Roy Williams and boys were recent visitors of Mr. and Mrs. Russel Johnson and Miss Jean Horst.

Miss Annie Seeley spent a few days at the home of her brother, Mr. and Mrs. Bryon Seeley and girls.

Mr. Roy Thrasher was a supper guest on Friday with Mr. and Mrs. Jack Sharp and children and Mrs. Paul Sharp.

Mr. and Mrs. Jack Sharp and children and Mrs. Paul Sharp, also Mrs. Clarence Douglas visited Sunday with Mr. and Mrs. Charlie Sharp, of Consecon.

Mr. and Mrs. Harry Keating, Harry and Marguerite, of Marmora, were supper guests on Monday with Mr. and Mrs. Jack Sharp and Mrs. Paul Sharp.

Miss Valerie Clancy spent last week with Mr. and Mrs. Reg. Parks, of Belleville.

Visitors of Mr. and Mrs. Gerald Clancy during the week were Mr. and Mrs. John Wallace, West Huntingdon, Mrs. Ed. Fitzpatrick, of Toronto, Mr. and Mrs. Harry Brown and Mr. Arthur Brown, Carmel, Mr. and Mrs. Reg. Parks, of Belleville, and Mr. and Mrs. Don Sills and boys from Halloway.

Bonarlaw

Mr. and Mrs. Cliff Anderson, Campbellford, Mr. and Mrs. A. Reid and Mr. and Mrs. Fred McKeown enjoyed a motor trip to Algonquin Park and Huntsville.

Mr. and Mrs. Francis Laton, of Manitoba, are holidaying with Mr. and Mrs. P. Laton and friends.

Mr. and Mrs. A. Burkitt spent the week end with Mrs. Hugh Collins, of Peterborough.

Mr. and Mrs. Denton Burkitt, Whitby, spent the week end with Mr. and Mrs. S. Matthews.

Master Keith Mair, of Brantford, spent the past week with his grandparents, Mr. and Mrs. R. Dickie, and is staying with his parents at Glen Allan, this week.

West Huntingdon

Mr. and Mrs. Albert Ashley spent Sunday with Mr. and Mrs. John Hoover, of Madoc.

Mr. and Mrs. Russell Sills spent Sunday at Darlington Park, Oshawa.

Mr. and Mrs. Keith Wood, Bloomfield, spent Sunday with Mr. and Mrs. Don Fargey and Kenneth.

Mr. and Mrs. Frank Hutchinson, Mrs. James Sharpe, Mrs. Herb David and Miss Lenora Williams, called on Mr. and Mrs. William Fitchett and Miss Bessie Hollinger on Sunday evening.

Mr. Bob Sills and Jack Sills spent a few days with Mrs. Prentice, at Oshawa.

Mr. Clayton Wright has returned home from Belleville Hospital.

Mrs. Lindsay Sills, Gordon and Fred, are spending a few days with Mrs. Smith, of Niagara.

Mr. and Mrs. William Fitchett and Miss Bessie Hollinger and Mr. and Mrs. Wesley Farrell, of Moira, called on Mr. Arthur and Miss Sara Wilson on Sunday.

Mrs. Keith Dean and boys spent Monday with Mrs. William Bray.

Mrs. Foster Wilson has returned home from Belleville Hospital.

Miss Margaret Sills spent a few days with Mr. and Mrs. Geo. Ashley and Ann at their cottage, Wellington.

Mrs. Henry Wallace is a patient in Belleville Hospital with a fractured hip.

Mr. Ron Moore, of Toronto, spent Tuesday evening with Mr. Arthur and Sara Wilson.

Mr. and Mrs. Gary Kelly and Misses Eva and Jean Wilson spent Sunday with Hugh McFee, of Keene.

Mr. and Mrs. Raymond Baker, Ronald and Brenda, of Kingston, spent Sunday with Mr. and Mrs. Dan Cooke and family. Ronald remained for holidays.

Mr. and Mrs. Ronald Badgley and family and Mr. Eugene Badgely, of Belleville were Sunday supper guests of Mr. and Mrs. Dan Cooke.

YOU CAN STILL WIN UP TO $100.00

THOUSANDS OF SHOPPERS HAVE WON CASH PRIZES IN OUR $50,000.00 GAME

GET YOUR FREE "CIRCLE 5" GAME Today!

PLAY IT LIKE 'BINGO'
watch for winning numbers in next Wednesday's ad and at all RED & WHITE STORES
New game each week for 10 weeks

RED & WHITE

GREEN GIANT Fancy Regular **Peas - 3 15-oz. tins 53c**

HEINZ Fancy Quality **Tomato Juice 3 48-oz. tins 98¢**

LIBBY'S FANCY QUALITY **Fruit Cocktail - 3 15-oz. tins 79c**

KOSHER BABY DILLS — SWEET MIXED **Heinz Pickles 3 16-oz. jars $1**

Hereford Corned Beef 12-oz. tin 49c

WHITE OR COLOURED — TWIN PACK **Purex Tissue - 8 rolls 99c**

Scotties Tissues 3 economy 400 packages 79¢

—FROZEN FOOD FEATURE—
Valley Farm FRENCH FRIES ..... 2 9-oz. pkgs. 35c

$32. Extra Bonus Tapes

Free $6.00 Bonus Tape with purchase of
MAPLE LEAF PICNIC SHOULDER — 1½ lb. tin
PORK CHOPS — 1 package

Free $4.00 Bonus Tape with purchase of
ALCAN FOIL — 1 package
BEAVER CHARCOAL — 5 pound bag
CHRISTIE'S OREO COOKIES — 1 package

Free $2.00 Bonus Tape with purchase of
KELLOGG'S CORN FLAKES — 12-oz. package
CUT RITE WAX PAPER — 1 package
PILLSBURY ANGEL FOOD MIX — 1 package
CLARK'S TOMATO SOUP — 2 tins

GAME NO. EIGHT NUMBERS TO PLAY

2	4	6	CUT-OUT AND SAVE
12	14	20	
PRIZES OF VALUE	22	28	30
	32	34	40
42	44	46	START TO PLAY TODAY
52	54	56	
PRIZES ARE VARIED	58	60	62
	72	74	80
82	84	86	IT'S FUN TO PLAY
92	94	100	

DATE, SO NOT MATCH THESE NUMBERS WITH WINNING CARDS. © Copyright, 1964, REDPATH CORPORATION NEW YORK 36, N.Y.

MEATS

The Best Meat Money Can Buy

Circle "5" Special — Swift's Premium Fully Cooked
Smoked Picnics - - lb. 39c

Circle "5" Special — Mild Seasoned Tasty
Trend Wieners - - lb. 45c

Circle "5" Special — Well Trimmed Lean Meatty Barbeque Style
Rib Steaks - lb. 79c

Circle "5" Special — Fresh Sliced, Extra Lean 6-oz. flex
Trend Cooked Ham - pkg. 49c

PRODUCE

Flavourful Chiquita Bananas - - 3 lbs. 49c
Tasty Homegrown Potatoes - 25 lb. bag 98c
Mild Sweet Spanish Onions - 2 in pkg. 25c

LIVESEY'S RED & WHITE MARKET
PHONE STIRLING EX 5-2152
FREE DELIVERY ON ORDERS $5.00 AND OVER

CLASSIFIED AD RATES
Single Insertions, 2 per word.
—Minimum 50c
Three Insertions — Minimum $1.25
Birth Notice 50c
If charged 25c extra

- Classified Ads. -

FOR SALE

FOR SALE — Gladioli, $1.00 per dozen. Mrs. Frank Harding, phone EX 5-2313, Stirling. 17-3p

FOR SALE — Grade Eleven Books, Phone EX 5-3813, Stirling, Ontario. 19-1p

FOR SALE — Electric Stove and Ice Box. Excellent condition. Ideal for cottage. Call EX 5-2532, if no answer, EX 5-2085. 19-1

ALL SIZES
FARM FENCE
- BARB WIRE
- BRACE WIRE
- STEEL POSTS

MacKENZIE FEEDS LIMITED
EX 5-2518 STIRLING

FOR SALE — Good used piano, Newcombe, regular size. Phone EX 5-2292, Stirling (noon or evenings). 19-1p

FOR SALE — Radiator and heater cores installed, any make of rad. Leaking and fan cut radiators repaired, air tested. Plugged radiators rodded, the sure way to clean. Plow shares for most plows in district. Worn shares built up, hard faced and sharpened like new; Automatic barn exhaust fans installed, less wiring. Stirling Welding and Radiator Repair Shop, Phone EX 5-2102, O. T. Seeley, Prop. 19-Oct 29

FOR SALE — Steel water trough, 300 gal. capacity. Apply Chas. Nix, Phone EX 5-3616, Stirling. 19-1

FOR SALE — Good seed Tetra Petkus Rye, $1.75 bushel. Earl Ketchen, R.R. 1, Harold, Phone Ex 5-3951. 19-3p

FOR SALE — Grade 11, 12 and 13 High School books. Phone EX 5-2256, Stirling. 19-1

WANTED

WANTED — Girl or woman to care for children while mother works, 5 days a week. Sleep in or out. Call EX 5-3822, after 5.00 p.m. 19-1p

WANTED — Man for steady travel among consumers in Stirling. Permanent connection with large manufacturer. Only reliable hustler considered. Write Rawleigh, Dept. H-374-131, 4005 Richelieu St., St. Henry, Montreal.

WANTED — Driver-Salesman, preferably married man, to drive Dry Cleaning Truck in Stirling area. Salary and commission. Apply Box 39A, c/o Stirling News-Argus. 19-1p

NOTICE

Anyone with a fair number of hens and heavy roosters to sell Phone 473-4188 or 473-2135, Madoc, Ont., evenings. 19-2

Wanted To Rent

WANTED TO RENT — Two-room apartment, by end of September in Stirling. Apply Box 39B, Stirling News-Argus. 19-1

WANTED TO RENT — Three bedroom house, immediately, in or around Stirling. Phone EX 5-3368. 19-1

Tenders Wanted

SEALED TENDERS for transportation of pupils to and from school, from S.S. No. 15, Rawdon, to S.S. No. 15 Huntingdon, to begin September 8th, 1964.

Lowest or any tender not necessarily accepted. Tenders close August 25th, 1964.

Henry Willman,
Secretary-Treasurer,
19-2 R.R. 4, Madoc, Ont.

For Rent

TO RENT — 6-room apartment, all conveniences, immediate possession. Apply Hatton Hardware, Stirling. 19-tf

FOR RENT — 5-bedroom house, 4-piece bath, heavy duty wiring, immediate possession, 3 miles east of Bonarlaw. Phone EX 5-2025, Stirling. 19-3

STORE FOR RENT — 1000 sq. ft., will renovate for tenant. Formerly Dept. of Agriculture. Phone EX 5-2120, Stirling, Jack McCaughen. 19-tf

FOR RENT — Newly-painted and decorated 4-roomed apartment, tiled 4-piece bathroom, heavy duty wiring. Available now. Wilfred Graver, Phone EX 5-2429. 14-tf

FOR RENT — Apartment in Empire block, Stirling, 5 rooms, rent $35.00 per month. Apply Dorothy McCaughen, EX 5-2120. 19-tf

Teacher Required

FOR S.S. No. 19, SIDNEY
Teacher for Grades 1 and 2, starting in September. State salary required.

Mrs. Ralph Utman,
Stirling, R.R. 4, Ont.,
19-tf Secretary-Treasurer

FOUND

FOUND — Wallet containing considerable amount of money; also some American traveller's cheques. Owner may have same by proving identity and paying for advt. Contact Police Chief Chas. Hicks, Stirling. 19-1

Due to expansion in STIRLING area
NATIONAL AUTO LEAGUE
Requires full and part time commissioned salesman. No sales experience necessary

For interview
Phone Belleville WO 2-8938
or write
Glen James
20 Crestview Ave.,
Belleville, Ontario

18-2

DEPARTMENT OF PUBLIC WORKS OF CANADA

TENDERS

SEALED TENDERS addressed to "Office Manager, Ottawa District office, Department of Public Works, 1010 Somerset St., W., Ottawa 4, Ont., and endorsed "TENDER FOR INSTALLATION OF HEATING BOILER, POST OFFICE BUILDING, STIRLING, ONTARIO.", will be received until 3.30 p.m. on August 28, 1964.

Plans and specifications and forms of tender can be seen, or can be obtained through:
MR. B. PAYETTE,
DISTRICT MANAGER, P. & B. M.,
OTTAWA DISTRICT OFFICE,
1010 SOMERSET STREET WEST,
OTTAWA, ONTARIO.

To be considered each Tender must be made on the printed forms supplied by the Department and completed in accordance with the conditions set forth therein.

The lowest or any tender not necessarily accepted.

G. E. GAUDREAU, Office Manager
19-1

DEPARTMENT OF PUBLIC WORKS OF CANADA

TENDERS

SEALED TENDERS addressed to "Office Manager, Ottawa District office, Department of Public Works, 1010 Somerset St., W., Ottawa 4, Ont., and endorsed TENDER FOR THE SUPPLY OF ALL LABOUR, MATERIAL AND EQUIPMENT NECESSARY TO CARRY OUT THE CLEANING SERVICES ON A CONTRACT BASIS AT THE POST OFFICE BUILDING, SYDENHAM, ONTARIO, will be received until 3.30 p.m. on August 28, 1964.

Plans and specifications and forms of tender can be seen, or can be obtained through:
MR. BERNARD PAYETTE,
DISTRICT MANAGER, P. & B. M.,
OTTAWA DISTRICT OFFICE,
1010 SOMERSET STREET WEST,
OTTAWA, ONTARIO.

To be considered each Tender must be made on the printed forms supplied by the Department and completed in accordance with the conditions set forth therein.

The lowest or any tender not necessarily accepted.

G. E. GAUDREAU, Office Manager.
19-1

HAROLD E. BAKER INSURANCE
138 Belleville Road
STIRLING
EX 5-2144
EX 5-2145

STIRLING WOMEN'S INSTITUTE

Never be above your business. No matter what that calling may be, but strive to be the best in that line. Maybe it is as plain as soothing a fretting baby to sleep, or cooling an aching brow, or shedding sympathizing tears for another one's loss. Do your best, and always in sincerity.

Married

RICHARDS — WILSON — Lynda Mary, daughter of Mr. and Mrs. Elwood Wilson, of Stirling, to Walter Arthur Richards, son of Mr. Melville Richards and the late Mrs. Richards, of Belleville.

CARD OF THANKS

I would like to express my sincere thanks to friends and neighbours for the cards of condolence on the passing of my brother.
19-1p Mildred Graham

CARD OF THANKS

A sincere "thank you" to my relatives, friends and nighbours for cards, flowers, fruit and personal calls while I was in Belleville General Hospital and since my return home.
19-1p Frank Sprentall

CARD OF THANKS

I would like to express my sincere thanks to all my relatives, friends, neighbours and Eggleton U.C.W. for cards and treats and calls, while I was in Belleville General Hospital and since returning home. Thanks to all.
19-1p Murney Kirkey

NOTICE TO CREDITORS

CREDITORS and others having claims against the Estate of MILTON JAMES HAGERMAN, late of the Township of Rawdon, in the County of Hastings, Retired Farmer, deceased, who died at the Township of Sidney, on the 7th day of July, 1964, are notified to send to the undersigned solicitors for Georgina Evelyn Hagerman and Arthur Ray Hagerman, the Executors of his Estate before the 5th day of September, 1964, particulars of their claims in writing after which last date, they will distribute the Estate amongst the persons entitled thereto having regard only to the claims of which they then have notice, and they shall not be liable for any part of the Estate so distributed to any person of whose claim they had not notice at the time of such distribution.

DATED at Madoc, Ontario, this 6th day of August, 1964.

WHITE & WHITE,
Madoc, Ontario.
Solicitors for the Executors
19-3

REAL ESTATE LISTINGS REQUIRED
We have had several inquiries for
FARMS — VILLAGE HOMES
COTTAGES — LOTS
TO BUY OR RENT

More listings are urgently needed by us. If you are considering selling your property please phone us for a free appraisal.

COLLETTE & LAGROIX
Realtors
Trenton Ontario

Guy Bradshaw
District Representative
Phones:
Day EX 5-2478 Nights EX 5-3471

17-3

STIRLING BRANCH OF THE
Canadian Cancer Society
For Cancer patients needing drives to Toronto or Kingston
or
for organizations wishing films or speakers on Cancer
contact
Dr. Wm. Hipwell, President or
Mrs. Evelyn Burgess, Secretary

Mortgage Loans
(1) Consolidate debts with a long term payment Mortgage Loan.
(2) FREE — Confidential Mortgage information.
(3) 1st or 2nd Mortgages on all types of property. NO BONUS. All open.
(4) Compare our rates. Write or Phone Day or Night.
COLLETTE and LAGROIX
REALTORS and MORTGAGORS
TRENTON
EX 2-7070 EX 2-9810

BIRTHDAY - ANNIVERSARY
THANK YOU
SYMPATHY
EXCLUSIVE
Dealer in Stirling for
HOLLYWOOD CARDS
Canada Ltd.
SIMPSONS-SEARS AGENT
KAY'S KORNER
20 FRONT ST. W. EX 5-2532
WEDDING - GET WELL

YOU'LL FLIP!
HAIR TREATMENT $1.00
This includes: Scalp Massage, Hair Conditioning Oil and then under the Heating Cap
Hair that Swings and Moves needs healthy Shining Hair
— Open evenings for your convenience —
Tuesday, Thursday and Friday — 9.00 to 9.00
Wednesday and Saturday — 9.00 to 6.00
Glamour Coiffure
PHONE EX 5-2461 STIRLING
With or without an appointment

Intermediates Win And Lose

Marmora, Sunday August 10th

Marmora Intermediates took the first game of the T.V.L. semi-final set against Stirling by handing the locals a 10-3 setback.

Bobby Hunter started for Stirling but due to arm trouble was replaced early in the first inning. Stirling had no relief pitcher so Doug. Potts, R. Vandervoort and Faulkner paraded to the Stirling mound. Joey Barrons went the distance to get credit for the win.

The loss of Hunter, who may be lost for the season, could be a disastrous blow to the locals. The craft veteran, however, may be back if Stirling succeeds to the finals. Much of Stirling's hope now rests on the right arm of sophomore Doug. Bolte and two amazing rookies Howard Jeffs and Donny Burkitt.

Stirling, Monday August 11th

Stirling squared their semi-final set with Marmora at 1 game apiece by treating the visitors to a 9-1 shellacking.

Rookie Donny Burkitt went the route for the locals, tossing a 5-hitter. He fanned five and didn't walk a batter.

J. Shannon started for Marmora but lasted two-thirds innings as Stirling chalked up six runs. Maloney took over and went the rest of the way.

Doug. Potts hit the only home run of the night, a line shot to deep right centre.

Stirling scored six runs in the first and added one each in the second, third and fifth innings.

Bob Neal led the locals at bat with a double and three singles. Potts had a home run and a single, R. Smith a pair of doubles, Hagerman, two singles, Faulkner and Foshay each a triple and Irvin, a single.

Killians had a triple for Marmora, Mantto, a double, and N. Barrons, Brooks and Gray, each a single.

Lineups:

Marmora

J. Barrons, rf; D. Shannon, ss; Gray, 3b; Fraser, 1b; Mantto, lf; J. Shannon, p; N. Barrons, c; Killians, 2b; Price, cf; H. Maloney, p for J. Shannon 1st, Brooks at 3 b, for Mantto 7th; Turpin p, hit for Price, 8th.

Stirling

Potts, 2b; Noble ss; R. Smith, 3b; Neal, c; Faulkner, cf; Hagerman, rf; Foshay, lf; Irvin, 1b; Burkitt, p.

Madoc, Monday August 11th

Bloomfield defeated Madoc 5-3 in 14 innings to take a 2-0 lead in the other half of the semi-finals. Shaw went the route for Madoc. It is not known who pitched for Bloomfield.

Marmora will be at Stirling for the third game on Thursday or Friday.

Spring Brook

Mr. and Mrs. Arthur Reid, Mr. and Mrs. Fred McKeown and Mr. and Mrs. Cliff Anderson spent a few days holidaying at Huntsville.

Mr. and Mrs. Harold Spry, Wyandotte Mich., visited Mr. and Mrs. Emerson Reid and Mrs. Jane Reid recently.

Donna Reid spent last week with her cousin Ruth Finch, Oshawa.

Mr. and Mrs. John Bateman and Brenda, Hamilton, Mrs. Arthur Morrison, Stirling, were recent dinner guests of Mr. and Mrs. D. Andrews.

Mr. and Mrs. Malcolm Mason and Lynn enjoyed a motor trip to Washington, D.C. last week.

Mrs. Lorne McInroy and Sharon spent a recent holiday with relatives in Indiana, U.S.A.

Mrs. Chris Bateman was a guest of Mr. and Mrs. Stewart Mitchell at Stockdale on Sunday.

Mr. and Mrs. Dan Reid were guests of Mr. and Mrs. Floyd Finch at Oshawa on Sunday.

Mrs. Fred McKeown was hostess for the Rylstone U.C.W. on Wednesday.

We open at eight,
We close at six,
The very best steak
For you we'll fix.

We're new in town,
Our aims are high,
To please you all
With our home made pie.

EAT AT THE A & M
22 FRONT ST. W. STIRLING

EXECUTIVE DRIVEN
"DISCOUNT"
FREE
Extras

Car Claims Confusing?

Then hasten to Stirling Motors and listen to the softest sell this side of slumberland. You won't necessarily drive away in a new Chev (or Corvair, or Chevelle, or Chevy II, or Oldsmobile, or Corvette, or Envoy, or Epic — or even an older one, for that matter!) but you will have a whole new basketful of food for thought. We're long on promises (the delivered-on ones) because that's what bumped us up into being Eastern Ontario's largest country dealership, but we'll come out even stronger for long-lasting relationships — we don't just want to sell you a new or used car now, we'd like to feel you'll come back for another in, say, 1967, and then 1971 and then 1975, give or take a year. We'll still be here then, and chances are you'll still be driving around happily telling your friends where you got the best deal.

Stirling Motors (Stirling) Ltd.
D. R. Williams,
PHONE EX 5-3352 or WO 2-8527
IN STIRLING

P.S. Sort of a nice thought for August, isn't it?

P.S. Our August Clearance Sale is in full swing now.

River Valley W.I.

On Thursday, August 6th, Mrs. John R. Donohoe was hostess at River Valley school house for the August meeting of River Valley Women's Institute. Lovely bouquets of summer blooms made the room attractive. Twenty members, two visitors, several children and teen-agers were in attendance. The Home and Country magazines were distributed.

Mrs. Vernon Harry presided and Mrs. Philip Conley was pianist for the afternoon. A former member, Mrs. E. C. Hay-Ellis, Elmvale, was welcomed.

Mrs. Roy Bush introduced Mrs. Pearl Gelding, of Govan, Sask., who is visiting relatives in the Valley. Mrs. Golding was born in the Valley and attended the River Valley School. She was formerly Pearl Vandervoort.

Mrs. Ernest Carr and Mrs. J. R. Donohoe gave their various reports. The correspondence included a letter re the adopted child and a message of thanks from the boy who appreciated articles received.

Letter re Adopted Child

A letter, dated May 5th, from Bonn, Germany, was read re the adopted child, Heintz Zellner, born March 22, 1950. He is the youngest of five children and is very small and delicate. At that time he was visiting elementary school. The Field worker warmly recommends that the assistance be continued. The mother has three children to support in her household. A daughter, 21 years of age has married and a son, 20 years old, was called in to Bundes Wehr. The father was a postman and he met with an accidental death a few years ago.

A message from Toronto stating that Miss Janet Munro had been recently appointed Home Economist for Hastings County, with head office in Napanee, was read. A letter of appreciation was read from Miss Elizabeth Spouse, the retiring Home Economist.

The Millinery course, in charge of Mrs. Mildred Mulligan, will be held October 5th, 6th and 7th at the school kitchen. Four members of Wellman's Institute are interested in this class. The Valley members should contact the president for reservations.

The 4-H Fall project, "The Supper Club" will be under the direction of Mrs. Gerald Brooks and Mrs. Roy Irven. The resolutions test will be discussed at the Trent Valley Area Convention were read. They will be decided on at the September meeting. They are based on the Manufacture of better sewing thread, the high cost of sugar, a basic idea for grading food, uniform text books for each grade in the various Secondary Schools.

Mrs. Jack Bush read a special article on "Health", which is one of our greatest treasures.

Mrs. Roy Tucker stressed that Education is how one accepts world problems. Adults should teach their children to observe the laws and respect all people regardless of colour or creed. The example of parents help to mold the lives of children.

Mrs. George Heasman spoke briefly on The Tweedsmuir History Book. She has a map of River Valley which will be of value. More pictures and stories are needed. It was suggested that the name of the owner of the first buggy would be worthwhile news.

Mrs. Percy MacMullen, public relations officer, read a letter from Ethel Chapman, Editor of Home and Country. She also gave a message about the new telephone service which has been installed in two settlements in the Arctic Circle, at Cape Dorset and Pond Iinlet, in the Northwest Territories which gives a special welcome to the people who live in Eskimo country. Resolute Bay, on Cornwallis Island, had an exchange opened in May.

The retiring President, Mrs. James Haggerty of the Federated Women's Institutes of Canada, reported that she had travelled 80,000 miles across Canada and in other countries during her three-year term. The newly elected President is Mrs. Philip Matheson, of Oyster Bay Bridge, Prince Edward Island.

River Valley 4-H Club have been invited as guests at the banquet at Peterborough Fair and they will display their project of sleeping garments in the afternoon on Wednesday. The Institute will be responsible for the expenses of transportation and meals for both leaders and club girls.

Plans were made to cater for a golden wedding anniversary for a valued member and her husband.

Mrs. Roy Tucker, A.C.W.W. convener, outlined a special message from The Irish Countrywomen's magazine. This was a suggestion re children's pocket money. This writer suggested that near neighbours who are married with families come to a definite agreement about the amount of pocket money a child should have at varying ages. She also suggested that the age at which children shall start going to dances, having dates, and the hour at which they must be home at night all be agreed upon. Thus the children and teen-agers of the whole area would find conformity between all parents. The penny jar was circulated at this time.

The next meeting will be held on September 3rd at 2 p.m. at the home of Mrs. Clarence Chard, based on Historical Research. The special theme will be for each member to tell a story of a pioneer mother.

Delegates appointed to the Trent Valley Area Convention were Mrs. George Heasman and Mrs. Glen Bush, alternates, Mrs. Vernon Harry, Mrs. Roy Bush and Mrs. Ernest Carr.

Programme

Mrs. Gerald Brooks and Mrs. Stanley Irven convened the programme. The roll call gave a display of several unique sewing gadgets. Mrs. S. Irven gave the motto, centred on The 4-H Pledge. Susan Bush contributed a piano selection. Five 4-H Club members, Brenda Campbell, Shirley Ann McDonell, Jean Jeffs, Jean Donohoe and Connie Tucker, gave their demostration which they plan to have at Peterborough Fair. Mrs. Gerald Brooks and Mrs. Roy Irven displayed the sleeping garments made by the River Valley Nightingales. Their posters stressed what makes a good sleeping garment and the value of comfort and durability. Mrs. Brooks stated that when the Club work began five of the girls out of a class of seven and never used a sewing machine.

Brenda and Shirley Ann gave the commentary and all of the girls modelled their clothes. In the fashion parade, a nightdress over one hundred years old was in evidence. It came from England and has a historical background. The display was exceptionally good and the Institute members were assured that their assistance was beneficial to the girls.

Mrs. Brooks gave a paper dealing with "The Value of a 4-H Club In a Community". The Club aims to teach the girls and Achievement Day is not competitive. The speaker pointed out that girls receive special privileges in visiting other Counties, etc., if they are successful in their Club work for several years. In May Yvonne Zuidema received County honours. This was an excellent paper and gave the members a greater knowledge of 4-H Club work.

At the close, refreshments were served by the lunch committee and a social half hour enjoyed. Mrs. Roy Tucker voiced thanks for the programme, demonstration, hospitality and lunch.

Quinte DRIVE-IN Theatre

TRENTON AT BAYSIDE

Just North of No. 2 Highway on first road east of Trenton Air Station

(Show Starts at Dusk)

THURSDAY, FRIDAY and SATURDAY

JAMES STEWART — SANDRA DEE

"TAKE HER, SHE'S MINE"

(Adult Entertainment)

MOLLY BEE

"THE YOUNG SWINGERS"

NEXT MONDAY, TUESDAY and WEDNESDAY

PETER BRECK

"LAD, A DOG"

DON MURRAY — LEE REMICK

"THESE THOUSAND HILLS"

A wonderful family show — Both in colour

ADMISSION — 75c

WEDNESDAYS — $1.00 A CARLOAD

REMEMBER — You dress as you please, smoke when you want and the children under 12 are FREE

Hastings 4-H Boy To Tour Western Ontario

Kenneth McConnell, son of Mr. and Mrs. Norman McConnell was selected as the 4-H member from Hastings to be the delegate on the 4-H Bus Trip to Western Ontario, during this week of August 10th to 15th. This is an Educational Bus Trip, sponsored by the Ontario Department of Agriculture, to enable worthy 4-H members in Eastern Ontario to visit some parts of interest in Western Ontario. The places members are visiting are: Federated Colleges, Guelph; Shakespearean Festival, Stratford; Western Ontario Agricultural School, at Ridgetown; Horticultural Experimental Station, Vineland; Niagara Falls and Toronto.

4-H Hay Pasture Club

The Hastings Hay Pasture Club held its monthly meeting on August 6th in the Board Room of the Department of Agriculture building in Stirling.

The Secretary read his report of the field trip and the field crops score card was then discussed.

An interesting comparison was drawn between good pasture and oats, this showed that good pasture will produce twice the feed per acre that oats will, and at half the cost.

A discussion took place concerning the value of farmyard manure. We were told that the manure from forty cows valued as a fertilizer was computed to be $800, or $20 per cow.

The program for Achievement Day at Belleville Fair was discussed and plastic bags were given to the members for their hay exhibits.

The meeting was then adjourned.

Hastings 4-H Swine Club

The final meeting of the Hastings 4-H Swine Club was held on Tuesday, August 4th, at the farm of Angus Mumby, of Moira.

The meeting was called to order by president, Allan Thompson. Assistant Agriculture Representative Lyall McLachlan gave the members instructions on showing and preparing their 4-H pigs for show. Mr. McLachlan gave an interesting talk on important points to remember for the examination to come at Belleville Fair. The members asked any questions which they had, pertainng to swine registry, diseases, preparation and feeding.

The meeting was adjourned and the members were served a very delicious lunch, prepared by Mrs. Mumby.

The Mumby's were thanked for allowing the members to see their new pig barn and for the very well prepared lunch.

Everyone adjourned for home, bringing to a close the final meeting of the Swine Club for this season.

Bennett's Furniture

13 Front St. S. Campbellford

SALE NOW IN PROGRESS

38th ANNIVERSARY SALE

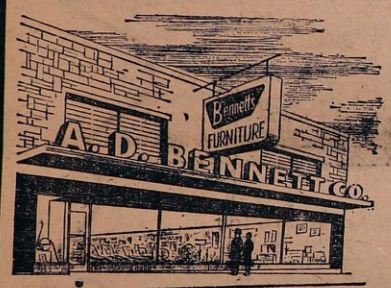

Savings From 10 to 50% on

- FURNITURE
- BROADLOOM
- DRAPES
- BEDDING

WIN ONE OF THESE VALUABLE PRIZES ABSOLUTELY FREE

- Liberty Dinette Suite $89.95 value
- Ayer's Pure Wool Blanket
- Men's or Ladies' Luggage
- Two Cooey Card Tables
- Hoover Floor Polisher

Nothing To Buy . . . Just visit our store and fill out an entry form during Bennett's Anniversary Sale Aug. 6 to 29

Bennett's *Home Furnishings*

Dial 653 - 1188 CAMPBELLFORD

Wedding

- INVITATIONS
- ANNOUNCEMENTS
- RECEPTION CARDS
- THANK YOU CARDS

Styled by INTER-NATIONAL-ARTCRAFTS

Featuring "THERMO-GRAVURE" PRINTING (Raised Lettering)

LET US ASSIST YOU WITH YOUR WEDDING PLANS

. . . You may select your Wedding Invitations, Announcements and Acknowledgments with complete confidence as to quality and correctness of form.

WE ALSO HAVE PERSONALIZED WEDDING NAPKINS, MATCHES AND CAKE BOXES

The Stirling News-Argus

PHONE EX 5-3321 STIRLING

Air-Conditioned

AF

AUGUST FUR SALE

COATS - STOLES - JACKETS

BOAS - HATS - ASCOTS

Big Savings

Ashley FURS

CUSTOM FURRIERS

294 FRONT STREET

BELLEVILLE, ONTARIO

18-1

FOR USE IN THE

City

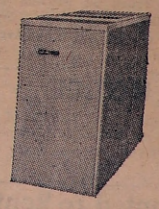

The Duo-Heet Lo Boy is the most efficient oil furnace sold in Canada — with the highest rating recorded, 83.5%.

There is no better furnace **or fuel** for your home!

FOR USE IN THE

Country

Pat. No. 539,503

Now in use in many rural homes across Canada — the Duo-Heet Combination is completely automatic and burns Oil — or Coal — or Wood — even trash. Wonderful for cutting fuel costs in areas where wood is plentiful and low in cost.

Come and see them at:—

DOUG'S BURNER SERVICE

PHONE EX 5-3770 STIRLING

Designed and built in Canada by DUO-HEET Duo-Heet Limited, Waterford, Ont.

Popular E.B.I. Holstein Sire Up-Graded

On the 3rd of August the official grader of the Holstein-Friesian Association of Canada re-classified two of Eastern Breeders Holstein sires and graded two more for the first time. Selling Rockman, 1963 Reserve Grand Champion at the Royal Winter Fair is now Excellent with 93 points as is Wis Romeo with 90 points. Marden Mooie Poul scored 86 points and Hilltop Sweet Ivanhoe 85 points on their first grading. In 1964 to the end of June these bulls have bred a total of 6,469 first service cows for members of Eastern Breeded Incorporated.

Quick Can. Quiz

1. Which has the greater value, furs, taken from wild-life trapping or pelts produced by Canadian fur farms?

2. Cumulative deficit in the unemployment insurance fund since 1958 amounts to $350 million, $521 million, $883 million?

3. What river or system of rivers of the prairies is exceptional in that it flows east to Hudson Bay rather than north to the Arctic Ocean.

4. What is the estimated first-year cost of the proposed Canada Pension Plan?

5. The average profit per dollar of sales for Canadian manufacturers in 1963 was 17.1 cents, 9.8 cents or 5 cents?

Answers:

5. It was 5.4 cents; post war high was 7.1 cents in 1950. 3. The Nelson River System. 1. In value, wild-life trapping now provides only one-third of fur production. 4. About $600 million; the universal old age security pension costs $900 million. 2. $833 million.

* * *

(Material prepared by the editors of Quick Canadian Facts, the pocket annual of facts about Canada).

The Good Driver

LETTER TO AN OLDER DRIVER

Dear Senior:

This is a difficult letter to write, but I want to discuss something that is causing uneasiness to your relatives and friends.

You are getting older. You know it, and joke about sometimes. On the whole it is a pleasant time of life, free from many of the stresses and anxieties of earlier days. But age brings problems of its own: one of these problems is — what are you going to do about driving?

Let's frankly consider four points. Firstly, your perception is declining, you don't see and hear so well now. Secondly your judgment is slower; you can't recognize traffic situations, analyze them and make the necessary decisions nearly as fast. Number three, your physical condition is going down — you haven't quite the same ability to react with speed and vigor in an emergency. Finally, you are becoming more susceptibe to injury and death; what might nave been a minor shake-up ten years ago, could have serious consequences now.

Luckily, you and friends of the same age are making adjustments to help meet these realities — perhaps unconsciously. You try to avoid driving when conditions are bad. You are driving more slowly, which is good — up to a point. But your driving habits are also changing in less desirable ways. For instance:

You don't yield the right of way enough. Is this because you are not sufficiently familiar with the rules of the road? Or could it be just plain stubborness?

You are making too many improper turns. Turning from or into the wrong lane is your most frequent mistake. Have you forgotten the proper procedures?

You are disregarding many signals; the reason is probaly poor vision, or inattentiveness.

Driving isn't nearly as much pleasure to you now; other drivers spoil things because they are all in such a hurry. But you dread the time when you give up the wheel because of the effect on your mobility, and its symbolism that you have reached the end of the road.

You are far from being the greatest hazard on the roads. But I do urge you to be realistic about your ability to continue to handle cars. Have periodic examinations — you must know your limitations. Keep up to date on the rules of the road. Take some "brush-up" lessons from a driving instructor.

Please face with dignity the reality that one day you'll have to give up the keys.. I hope you will not delay until you have to make the decision from an accident ward, or facing the parents of a child you ran down in the failing light.

Yours sincerely,
Fred Ellis,
General Manager

Investment Securities

R. Bruce Bell
69 Front Street
STIRLING, ONTARIO

Authorized sub-agent of

Nesbitt, Thomson and Company Limited

The exclusive DION FRÈRES INC.

SELF-UNLOADING BOX

- Right or left unloading PLUS exclusive equipment for front or rear unloading of light and heavy materials. Standard on all sizes.
- Smooth running ensured by all gear and roller chain drives.
- Removable 2nd and 3rd beater for bales handling and corn picking.

LOW MAINTENANCE

Fully equipped with longer seat bearings and ball bearings. Box frame made with heavier sills, fully protected and strenghtened with steel plates.

FOUR SIZES AVAILABLE
7 x 14 x 4 — 7 x 14 x 6 — 7 x 16 x 4 — 7 x 16 x 6

See Your DION Authorized Dealer

KETCHESON FARM EQUIPMENT
FOXBORO ONTARIO

Reginald McCurdy and Pearl Marie Tucker Exchange Wedding Vows

A lovely summer wedding was solemnized in Stone United Church, 4th Concession of Sidney, on Saturday, August 1, when Pearl Marie Tucker, daughter of Mr. and Mrs. Frank Tucker, Belleville, R.R. 2, was united in marriage to Reginald A. G. McCurdy, son of Mr. and Mrs. Delbert McCurdy, Stirling, R.R. 2. The Rev. W. Neelands, of Hastings, assisted by Mr. J. Cooper, of Belleville, R.R. 5, officiated at the ceremony before a background of pink and white gladioli. Rosettes of pink net encircling pink roses and lily-of-the-valley designated the guest pews.

Wedding music was provided by Miss Shirley Chisholm who also accompanied the soloist, Miss Gwen Wilson, in appropriate vocal renditions.

The bride, given in marriage by her father, wore a white floor-length bridal gown of silk organza over taffeta, featuring a fitted bodice with bateau neckline and three-quarter length sleeves. The bell-shape skirt was enhanced with a lace trimmed midriff with a matching train, highlighted with a rose on a back bow. A fingertip veil flowed from a circular crown of peach and orange blossoms. She carried a white Bible crested with red sweetheart roses with rosebuds on knotted streamers.

Mrs. William Creighton, of Kingston, as matron of honour, was gowned in a blue taffeta sleeveless dress featuring a bell-shaped skirt with over-dress of white organza. She wore a pillbox hat of blue taffeta with white pleated organza and carried a muff of silk organza over taffeta, adorned with blue tinted 'mums. The bridesmaids, Mrs. Frances Vanclief, sister of the bride and Miss Carolyn Brenton, of Corbyville, were silimarly attired to the matron of honour, but in deep pink. Each carried a bouquet of pink tinted 'mums.

Mr. Bernard Becket, of Harold, was groomsman, while Mr. Allan Vanclief, brother-in-law of the bride, and Mr. Jack O'Neill, of Kingston, brother-in-law of the bridegroom, were the ushers.

A reception was held in the 4th line community hall which was appropriately decorated for the occasion with baskets of sweet peas, pink carnations, mingled with lily-of-the-valley and stephanotis and pink and white streamers. The bride's table was centred with a five-layer circular wedding cake, topped with a dome surrounding a vase of pink roses. The bridal bouquets completed the colourful nuptial setting.

The bride's mother received the guests, wearing a dusty rose lace dress, beige accessories and a corsage of white carnations. Assisting was the bridegroom's mother, dressed in a rose coloured nylon over taffeta dress in paisley pattern, beige accessories and a corsage of white carnations.

For the wedding trip to the Eastern Provinces and the United States, the bride chose a pink lace sleeveless sheath with matching lace jacket, white accessories and a corsage of pink Sweetheart roses, encircled with white feathered carnations.

Guests were present from Belleville, Toronto, Kingston, Bowmanville, Stirling, Ottawa, Hastings, Frankford, Port Hope, Spring Brook and Corbyville.

Previous to the marriage, the bride was honoured by fellow teachers at Bowmanville, with the hostesses, Miss Carolyn Brenton and Miss Ruth Gibson at the home of Mrs. Don Anderson, when she received a silver entree dish, at the home of Mrs. Fred Elgie, Belleville, at a miscellaneous shower with Mrs. William Creighton and Miss Carolyn Brenton as hostesses; at a community shower of miscellaneous items honouring the couple which was arranged by Mrs. H. Knight, Mrs. J. Rushnell and Miss Shirley Chisholm; at a presentation by the staff of Lord Elgin School, Bowmanville, when the bride received a silver mint dish. The bridegroom was presented with a floor lamp by the staff of Watson and Wiegand, Architects, where he is employed.

Mr. and Mrs. McCurdy will reside at 288 William Street, Belleville.

Soil Judging And Land Use Competition Held In Sidney

Thirty-eight young people took part in the Annual Hastings County Soil Judging and Land Use Competition held on Wednesday, August 5th at the farm of Walter Savage, 4th concession of Sidney. Competitors registered at the Foxboro Co-perative and spent the morning touring the Foxboro area examining soil conditions and drainage problems.

In the afternoon, John Hagarty, regional soil specialist from the Ontario , Department of Agriculture Brighton, gave instruction in soil judging. The competitors judged four different soil areas and gave reasons orally, also, stating the crops best suited to the different soils.

The main objective of the competition is to assist people in becoming familiar with soil structure and soil type and the crops which are best suited to the different soils.

Arrangements were made by Agricultural Representatives W. D. Tipper and Lyall MacLachlan, with the cooperation of the Hastings County Soil and Crop Improvement Association. Two silver trays were awarded by the Moira River Conservation Authority to the top winners, Christine Brown, Junior section, and Alan Thompson, of the intermediate section. Presentations wil be made Awards' Night.

NEWS-ARGUS ADS. PAY

REMINDERS ABOUT YOUR ONTARIO HOSPITAL INSURANCE

19TH BIRTHDAY?

KEEP INSURED! When you reach your 19th birthday you are no longer covered by your parents' certificate. Register separately within thirty days to keep insured. Forms are available at hospitals, banks and Commission offices.

CHANGING JOBS?

KEEP INSURED! If you change jobs, follow carefully the instructions on the back of the Certificate of Payment, Form 104, which your group is required to give you.

GETTING MARRIED?

KEEP INSURED! When you marry, the Family premium must be paid to cover husband, wife and eligible dependants. Tell your group OR, if you pay direct, tell the Commission.

ONTARIO

ONTARIO HOSPITAL SERVICES COMMISSION
2195 YONGE STREET, TORONTO 7, ONTARIO

ALWAYS KEEP YOUR HOSPITAL INSURANCE CERTIFICATE HANDY

Elmer's SUMMER SAFETY CONTEST No.4

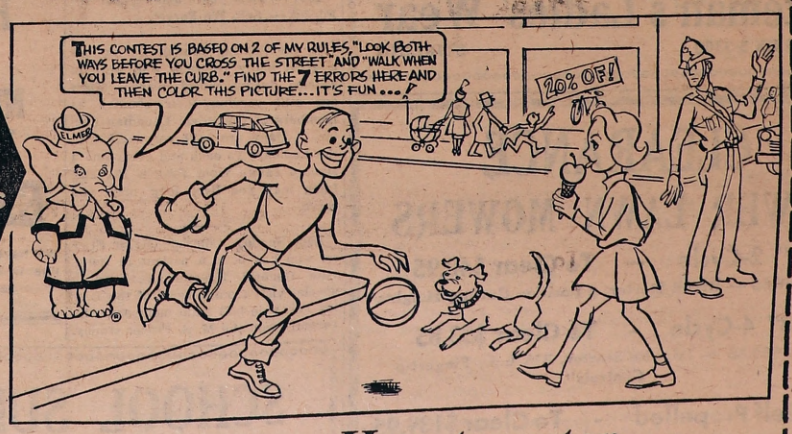

WEEKLY PRIZES

2 C-C-M IMPERIAL MARK IV BIKES - One boy's and one girl's

25 FLYTE ACCESSORY KITS Each kit contains bicycle lock, handle grips, bell, mud flap and streamers.

Mail before Aug. 19th to

ELMER
ONTARIO SAFETY LEAGUE
208 KING STREET WEST
TORONTO 1, ONTARIO

How to enter....

1 Cut this contest out of paper along dotted lines and color the picture. Or draw a picture that looks like this and color it.

2 List on separate sheet of paper the seven things wrong in the picture.

3 Mail contest and list to address on Entry Form. Don't forget to fill in your name and address. Judges decision final.

4 All entries become the property of Elmer the Safety Elephant and cannot be returned.

5 Children of employees of this newspaper, the Ontario Safety League and C.C.M. may not enter.

Contest No. 4
NAME .....
ADDRESS ..... (Street) (City, Town)
AGE ..... TELEPHONE ..... Boy ..... Girl .....
Any Ontario Elementary School-age Child may enter.

They're The Bestest

Lyons of London make a wonderful

NYLON STRETCHY HOSE

in the nicest colours

For $1.00

-- and we have them --

BOB'S

"SERVICE WITH A SMILE"

Elwood Bateman

FAMILY PROTECTION

and RETIREMENT PLANS

SUN LIFE ASSURANCE COMPANY OF CANADA

Mount Pleasant

Mr. and Mrs. Ira David recently entertained Mrs. H. C. David and her sister, Miss Lenora Williams, Stirling and Mr. and Mrs. Douglas Smith, Ottawa.

Kenneth Couch accompanied his grandmother, Mrs. Alex Bush, and his aunt, Miss Adeline Bush, to Napanee on Thursday, where they attended the Centennial and were overnight guests of Mrs. Florence Deline.

Mr. Ernest White has a new great grandson, Kevin Dale, son of Mr. and Mrs. Wendell Pond, nee Edith Stone, Halloway, Ontario.

Mr. and Mrs. Clarence Scott accompanied Mr. and Mrs. Murney Scott, of Stirling, on a motor trip to Manitoulin Island.

Mr. and Mrs. Garth Joslin and sons attended a family reunion on Sunday at the cottage of Mr. and Mrs. W. G. Latchford, Shannonville. Sixty-nine members of the clan enjoyed the reunion dinner with a total attendance of eighty people.

Mr. and Mrs. Lloyd Cooney had a successful auction sale on Saturday of farm machinery and household effects. Messrs. Ray and Roy Williams were the auctioneers. Mount Pleasant Young Peoples' Union, under the direction of Miss Barbara Williams, president, served light lunches.

Robert H. Hoard, president of Rawdon circuit AOTS Men's Club and several folks from here attended the annual picnic at the Col. Vanderwater Conservation Park, at Thomasburg, on Sunday.

Dick Knapton, Belleville, is a patient in Trenton Memorial Hospital following an accident on Friday evening.

The Messengers and UCW meeting has been postponed until August 28th.

Congratulations to Mr. and Mrs. Ralph Townsend, Halloway, nee Gail Scott, on the arrival of a son, on Saturday, August 8th, at the General Hospital, Belleville.

Mr. and Mrs. Mac Sharp, Kalvin and Kenneth, also Mrs. Aubrey Reid, of Tweed, spent the week end with Mr. and Mrs. Fred Clarke, Collingwood.

Mrs. George Weaver is ill at her home in Frankford.

Mrs. Alex Bush, Stirling, spent a few days with Mr. and Mrs. Harvey Couch and family.

Miss Jean Sharpe, daughter of Mr. and Mrs. Burton Sharp is undergoing X-rays in the General Hospital, Belleville.

The Church services will resume Sunday morning at 11.15 a.m., with Rev. W. G. Fletcher home from holidays.

Mrs. Leonard Sharpe spent last week at Lake St. Peter with Mr. and Mrs. John Brown at their cottage.

Misses Raye David and Janet Boake, Toronto, spent the week end with the former's parents, Mr. and Mrs. Ira David.

Kenneth McConnell is enjoying an educational bus trip to Western Ontario this week. The visit will include The Horticultural Experimental Station at Vineland.

Mr. and Mrs. Sid Williams and Mr. and Mrs. Carman Reid and daughters were Sunday guests at the home of Mrs. John Canning, Belleville.

Mrs. Marguerite McMullen and her brother, Mr. Harold White, were Sunday dinner guests of Mr. and Mrs. Kenneth McCormick, Trenton.

1st Anniversary Sale

IN OUR NEW LOCATION

TO MAKE ROOM FOR NEW FALL MERCHANDICE
WE OFFER EXTRA LOW PRICES

Rack of Dresses at ½ Reg. Price

33 1-3 DISCOUNT FROM ASSORTMENT OF
Dresses — Coats — Suits — Jackets — Blazers
Bathing Suits — Summer Skirts — Slims — Shorts
Peddle Pushers — Pop Tops — T Shirts

BALANCE BETTER DRESSES AND DARK COTTONS
GOING AT 20% DISCOUNT

Bateman's Ladies' Wear

PHONE EX 5-3360 STIRLING

CLEARANCE

POWER LAWN MOWERS

18" 2-Cycle -- To Clear $40.95
Reg. $46.88 — Recoil Starter, 4 Position Cutting Heights

18" 4-Cycle - To Clear $53.85
Reg. $64.88 — Impulse Starter, 2½ h.p., Fingertip Controls

21" Self Propelled - To Clear $139.95
Reg. $169.95 — Touch Wheel Adjusters, Gas Gauge, Four Position Throttle Control

Maxwell 18" -- To Clear $79.95
Reg. $114.75 — Reel Type, Briggs & Stratton Motor, Four Cycle

HATTON HARDWARE

PHONE EX 5-3346 STIRLING

BUY IN A HARDWARE STORE

STIRLING HORTICULTURAL SOCIETY

Annual Garden Tour, on Monday next, August 17th, starting from Mrs. Floyd Armstrong's, Frankford Rd., at 2 p.m.

Legion Notes

(Continued from page one)

break of World War 1 Canadians, and especially her veterans, can reflect with pride on the record of service in Fredom's cause. While we recall with pride the victories won and the glory achieved, let no Canadian forget the dreadful price that was paid.

Do not forget that 60,661 young Canadians gave their lives. Nor should we forget that almost 139,000 were wounded and maimed. And let no Canadian forget the thousands who returned broken in health and sometimes in spirit. They, too, helped bring glory to the name Canada.

1914 — Fifty years ago — Lest We Forget — Lest We Forget.

In the Stirling Branch we number a great many veterans who were in service during World War I. They are still serving their country as members of the Royal Canadian Legion. Many are still very active in the Legion. To each and every one a sincere salute from Branch No. 223. Long may you live, long may you serve.

Last Sunday, Comrade Major Fraser, who has been a patient in Belleville General Hospital, received a special visit from several of the Legion Pee Wee ball team members, who recently won the M. S. Fraser trophy. Comrade Major Fraser was visiting some of his old haunts around Glen Ross for the afternoon. We understand that the team officials Bert Bastedo and Grant Montgomery took several players out to Glen Ross to thank Comrade Fraser in person. All reports indicate that everyone enjoyed the visit.

Branch President Allan Lawes has called a special meeting of the Branch Executive for this Thursday evening, August 13th, at 8.15 p.m. in the Legion Hall. All Executive members are requested to attend to discuss plans for the fall Legion program.

Fall Fair Dates For 1964

Belleville	August 17, 18, 19, 20
Marmora	September 5 and 7
STIRLING	September 4-5
Kingston	September 14-19
Warkworth	September 18-19
Picton	September 24-25-26
Roseneath	September 25-26
Campbellford	September 29-30
Tweed	October 2-3
Madoc	October 6-7
Norwood	October 9-10 and 12

Mrs. Victor Graham Bereft of Brother

The funeral service for Milford Macklin, of Toronto, formerly of Roseneath, was held July 15th, 1964, at the McMillan Funeral Home, Roseneath, with the Rev. H. E. Beare, pastor of Roseneath United Church, officiating.

Mr. Macklin was born near Fenella, 46 years ago, the youngest son of the late Robert Macklin and his wife, the former Bertha Steele. At an early age he moved with his parents and brothers and sisters to the Macklin homestead, north of Roseneath. He attended S.S. 3, Alnwick (North School).

He was a member of the RCAF in World War II. Since his discharge he has been employed with the Presto-Lite Battery Company in Toronto.

His death occurred in Toronto General Hospital from menigitis of the ear. Mr. Macklin had suffered a head injury in a car accident 15 years ago.

He was a member of the United Church and the Royal Canadian Legion.

Surviving are his widow, the former May Hansen, three sisters, Mrs. German Winn (Myrtle), Colborne; Mrs. Victor Graham (Mildred), Wellman's Corners; Mrs. Harold McCracken (Evelyn), Roseneath; five brothers, Frank, of Hastings; Clarence, Peterborough; George, of Cobourg; Cecil and Clifford, of Roseneath.

The pallbearers were nephews, William, Ronald, Kenneth and Don Macklin; Edgar and Glenn Graham.

Burial was at Merrill's Cemetery, north of Roseneath.

Canada's 1,600 mink ranches expect to produce 1.3 million pelts in the 1963-64 crop year.

KEN SINE

FUELS

NEW PHONE NUMBER IS

EX 5-3359

We have changed to a single party line in order to give our customers better and faster service

17-1

SCHOOL SUPPLIES

- Clip Boards
- Binders
- 3-Ring Vinyl Covers
- Pencils
- Pencil Cases
- Brief Cases
- Rulers
- Refills
- Hilroy 3-holed Books

Also we will order Grade XI - XII - XIII Text Books

I.D.A. - Noble's Drugs - Rexall

PHONES — DAY EX 5-2110; NIGHT EX 5-2194

UP TO 50% OFF

Any Item in our Window

SUMMER JEWELLERY

ODDS AND ENDS OF VASES — WALL PLAQUES

LEATHER GOODS — RINGS — CLOCKS — CRYSTAL

Burrell's JEWELLERY

STIRLING ONTARIO

Local and Personal

(Continued From Page One)

our of Miss Donalda Kerr at her home in Petherick's Corners.

Mr. and Mrs. Earl Morrow, Mr. and Mrs. Bert Bedford and Mr. and Mrs. J. B. Belshaw visited their cousins, Mr. and Mrs. Bert Morrow, Bath, on Sunday afternoon.

Dr. Fred Eggleton, Brian and Kevin, of Hamilton, spent several days with his mother, Mrs. N. E. Eggleton. Mrs. Eggleton was unable to come as she had travelled to Regina to be soloist at her sister's wedding.

Mrs. Clarence Maracle and family, Syracuse, N.Y., and Mrs. Jason Field and family, Campbellford, spent a week camping at Oak Lake with their parents, Mr. and Mrs. Everett Cooke.

Mrs. Chas. Hughson, Buffalo, N.Y., Mrs. Bowles, of Toronto, is spending this week end with Mr. and Mrs. J. J. Ackers, Henry St. Master Brian Ackers returned home with her after spending the past three weeks at Gull Lake, Gravenhurst.

Mrs. David Buckler, and family, of Windsor, are spending some time with her parents, after a family holiday in Nova Scotai. Mr. Buckler's work prevented him from stopping off in Stirling.

SCRAP IRON WANTED

Top market prices paid for various metals such as: Cast iron, steel, copper, brass, aluminum and radiators; also batteries.

WE SELL

Used car parts used angle iron, rods, shafts and channel iron.

Drop in and see us at the old Cement Block Factory.

Campbellford Iron and Metal Co.

owned and operated by
JIM BYER, CAMPBELLFORD, ONT.

Sept. 25p

DEAD STOCK SERVICE

WE PAY UP TO $25.00

This is the current Market Price for dead, old and crippled farm stock according to size and condition.

HORSES — COWS — CALVES
SHEEP — PIGS

Cash Paid at Time of Pick-Up

Phone Collect
PETERBOROUGH 742-8827

NICK PECONI

Box 21, Peterborough, Ont.

Gov. Licence No. 303-C-64

Apr.23-64

Local and District Business Directory

Norman E. Edwards, R.O.
Optometrists
321 Front Street
McCARTHY THEATRE BLDG.
Phone WO 2-4140 BELLEVILLE
Office Hours — 10-12 & 2-6
Wednesdays 10-12

Hugh McMullen
Loading — Hauling — Grading
Phone WO 2-6153 Belleville (Collect)
R.R. 4 BELLEVILLE, ONTARIO
June 7/Dec. 31

Hastings Sheet Metal
Gar Wood and Clare Hecla Furnaces
Call BILL WEBBER
227 Church St., Stirling EX 5-2488
If no answer on emergency calls phone EX 5-3443
Mar.22-1yr.

DOUG'S BURNER SERVICE
If your furnace or oil burner needs attention
Phone EXeter 5-3770
If no answer Phone EX 5-2133
Prompt Service any hour of day or night
DOUG ACKERS
60 JOHN ST. STIRLING
June 21/64

Meyers Transport Ltd.
Freight and Express Service
Moving and Storage with Fully Equipped Van and Experienced Packers
TORONTO CL 5-1151 PETERBORO
MANAGER CL 9-8542 745-7608
For Quotations Please Call Collect to Campbellford 653-2250

VILLAGE OF STIRLING
MUNICIPAL OFFICE
For information or requesting service
Phone EX 5-3380
— Office Hours —
9 a.m. to 5.00 p.m.—Monday, Tuesday, Thursday and Friday
9 a.m. to 12.00 noon — Wednesday and Saturday

HAROLD C. MARTIN
INSURANCE EXCLUSIVELY
25 MILL STREET, STIRLING
Office: Phone EXeter 5-3369
Residence: Phone EXeter 5-2105
Douglas L. Robson
Associate
Residence: Phone EXeter 5-3322
Oct. 26-63

REAL ESTATE
COLLETTE and LAGROIX
REALTORS
TRENTON, ONTARIO
Sales Representative
GUY BRADSHAW
Phone:
Days, EX 5-2478, Nights EX 5-3471
STIRLING, ONTARIO
July 16/64

R. B. MURRAY, V.S., B.V. Sc.
VETERINARY SURGEON
PHONE EX 5-3386 STIRLING

ATTENTION FARMERS!
Highest cash prices for dead and disabled farm stock — $5.00 to $20.00
Paid at time of pick-up
Small animals removed free
B & D Dead Stock Service
Phone (collect): Head Office, Tweed, 478-6585 or Norwood 639-5887
— Try us first —
ELSON & LAUTENBACH, Props.
Lic. 276-C-63 (for animal foods only).
Oct. 17/63p.

DEAD STOCK
BURRETT FUR FARM
Payment on the spot up to $25.00 for dead or crippled cows and horses according to size and condition
Small animals removed free
Don't accept promises — your animals are worth money
Phone Long Distance Zenith 66550
(no charge to you)
Dept. of Agriculture Lic. No. 226-C-63
Jan. 21-64p

Franklin Coach Lines
STIRLING
MARMORA — BELLEVILLE
Daily Service
Phone Marmora 472-2614
CHARTER COACHES
ANYTIME — ANYWHERE
Owned and operated by Franklin C. Smith
Sept. 64p.

The District's Newsiest Weekly and the Best Possible Advertising Medium

The Stirling News-Argus

With Which Is Incorporated The Stirling Leader

Published every Thursday in the Interests of Stirling and Hastings County

VOL. No. 84 — No. 20 STIRLING, HASTINGS CO., ONT. AUGUST 20th, 1964 $3.00 per year in Canada— Single copies 7 cents

Stirling-Rawdon District High School Board Met In Regular Session

New Secretary Appointed By Board — Accounts Are Passed For Payment

Members of Stirling-Rawdon District High School Board met in regular session on Monday night with A. R. Mallory in the chair and Dr. R. B. Murray, Jas. Johnston, Don Rodgers and Harry Morrow in attendance.

Mr. John L. Good presented a report on the students from the local school writing their Grade XIII Departmental Finals. The percentage is down several points from last year, stated the former principal, with only eleven of the group of twenty-eight students receiving their diplomas. Top student was David Murray with a percentage of 72.75. Robert Bell was second with a percentage of 68.62. These figures are based on best eight papers out of eleven passed.

Mr. Good expressed his thanks to the Board for the retirement banquet tendered him and for the New York trip. He also thanked the members of the Board for their co-operation and help during his years as Principal of the School.

A letter from Miss Marian Warren advised the Board that her application had been accepted for the special Commercial Course at Quinte Secondary School, Belleville.

Another letter was received from the family of the late Dan Harris, expressing their sincere appreciation for flowers and words of sympathy during their recent bereavement.

Appointed As School Secretary

There were four tenders submitted for the position of school secretary as advertised by the Board, with the application of Mrs. Elvin Carr, Stirling, R.R. 2, being accepted at a salary of $40.00 per week.

Joe Irish, caretaker, presented his report in which he listed various repairs made. He also outlined the progress made in readying the school for opening. This report was adopted on motion of D. W. Rodgers and H. Morrow.

Principal's Report

Principal Robt. T. Hayes was present and outlined to the Board members rules and regulations he was planning to make for the coming term. He also submitted the Inspector's report from Sidney Township re pupils planning to enroll in Grade IX. The Principal suggested that the extension telephone in the Board Room be moved to the staff room. He asked permission on behalf of Mr. G. L. Morgan to attend a Geography Teachers' tour of the Niagara Peninsula during a week end in September. The Principal also informed the Board that he was planning on attending the Principal's Summer Conference in Ottawa on August 25th to 28th.

On motion of D. Rodgers and Dr. R. B. Murray, the Principal's report was accepted in its entirety.

The following accounts were presented for payment:

Bills Passed

Hatton Hardware, $4.63; Big "A" Co., $8.56; Canadian Laboratory Supplies, $6.48; MacMillan Co., $7.01; Longman's Canada, $91.54; Superior propane Ltd., $53.73; Thos. Nelson & Sons, $88.52; W. H. Smith & Son, $6.33; Oxford University Press, $235.09; Stirling Lumber Ltd., $8.60; Stirling News-Argus, $13.37; Ryerson Press, $9.21; Thomas Gibson, $109.98; Belleville Intelligencer, $4.50; R. T. Hayes, $75.64; Underwood Ltd., $90.50; Stirling Public Utilities, $105.15; Bro-Dart Industries, $10.47; Hollinger House, $21.76; Electric Motor Sales & Service, $13.91; J. L. Good, $5.00; Tanner's Service Station, $2.35; Clarke Irwin & Co., $210.28.

Attend Annual Meeting F.W.T.A.O.

The annual meeting of the Federation of Women Teachers' Association of Ontario was held in the Royal York Hotel, in Toronto, on August 11, 12, and 13.

Among those in attendance were Mrs. Gladys Sine, Stirling, and Mrs. Frank Tucker, Foxboro, from Hastings 2 and 5 Association and Mrs. Eva McGee and Mrs. Bruce Bell, Stirling, from Hastings 3 Association.

No Paper Last Week?

Subscribers in the Halloway, Moira, West Huntingdon, Ivanhoe, Frankford and district missed getting their copy of the News-Argus last week. We have been in touch with local and district postal authorities and trust that this situation will be remedied in the very near future. — Editor.

Residents In Hospital

Friends of Mrs. Irene Montgomery, Front St., W., will regret to learn that she is a patient in Belleville General Hospital.

Mrs. Chas. Conley, Old Marmora Road, is a patient in Belleville General Hospital where she was admitted on Tuesday of this week.

Mrs. Phil Carr, Marmora, and formerly of this district, is also a patient in Belleville General Hospital.

Bowl At Kingston

Three teams represented the Stirling Lawn Bowling Club at the Molly Galt Memorial Mixed Doubles Tournament held in Kingston on Saturday afternoon. Those who competed from the local club were Mr. and Mrs. Jack Coutts, (second high three-game winners), Mr. and Mrs. Jack Doran, and Mrs. B. Woodbeck and Ted Barnard.

Bull Killed By Train

A yearling bull, owned by Raeburn Woods, R.R. 2, Stirling, was instantly killed Monday morning when hit by a C.N.R. train near Evergreen Cheese Factory. The diesel-pulled freight train was westbound at the time.

Has Operation

Mrs. A. Endicott is a patient in Belleville General Hospital where she underwent an appendectomy on Monday afternoon. Latest report is that she is progressing as well as can be expected.

First Visit In 25 Years

Mrs. Chas. Golding has returned to Brighton, Ontario, where she will soon leave for her home in Govan, Sask. For the past six weeks, Mrs. Golding has been visiting at the home of her cousins, Messrs. Stanley and Roy Irven, River Valley.

Pearl (Janie) Golding, daughter of the late Harry Vandervoort, was born in River Valley and attended school there. Her husband, the late Chas. Golding, son of Sanger Golding, was also a River Valley boy. Mrs. Mary Vandervoort is a sister-in-law. Since she had not been home for 52 years, she enjoyed immensely renewing acquaintances with the many relatives, friends and old school mates in River Valley and Stirling.

During her stay, forty relatives of Irven's gathered for an enjoyable family picnic at the home of Mr. and Mrs. Stanley Irven. Mrs. Golding's mother was a sister of the late Frank Irven.

Mr. and Mrs. Fred McDonell Observe Fiftieth Wedding Anniversary

On Sunday, August 16th, approximately three hundred neighbours, friends and relatives gathered at the home of Mr. and Mrs. Fred McDonell, 375 Front Street West, Stirling, on the occasion of their Golden Wedding Anniversary.

The home was decorated with white and gold crepe streamers and bells and several gift bouquets of summer blooms. The nine grandchildren provided a large basket of flowers for the living room and a low bowl of yellow blooms for the tea table. Other floral gifts were from Laurel Rebekah Lodge, No. 211, Stirling, as Mrs. McDonell has been a member for several years; Mrs. Arthur Ostander, Ottawa; Mr. and Mrs. Harry Haynes and family, Corbyville; Mrs. Floyd Armstrong, Mrs. Claude Tucker and Rev. and Mrs. P. J. Hommersen.

Guests were in attendance from Calgary, Alberta; Toronto, Port Credit, Oshawa, Port Perry, Sunderland, Kingston, Ottawa, Belleville, Corbyville, Bloomfield, Ameliasburgh, Centenary, Brampton, Trenton, Foxboro, Hornsby, Combermere and all near points in Rawdon and Sidney township.

Mrs. Claude Tucker welcomed the guests as they arrived. The bride of fifty years received wearing a frock of navy lace over tafetta with a corsage of bronze chrysanthemums and gold ribbon. She was assisted by her husband. The guest book was in charge of Mrs. Charles Conley and Mrs. L. Payne.

The large array of gifts were opened and displayed by Mrs. Wilmot Shortt, Mrs. Harold Regenburg and Mrs. Allan McDonell. These included a step-up table and electric table lamp from the patrons of Stirling mail route No. 3, (Mr. McDonell has served as rural courier for the past thirty-six years); a wall mirror with matching gold plaques, from the immediate neighbours; a budgie bird and electric fan from the family. Messrs. David Shortt, Myles McDonell and John McDonell looked after the parking of cars. One hundred and twenty-five greeting cards were received, also telegrams from relatives and messages from Hon. John Diefenbaker, Ottawa, Rod Webb, Hastings-Frontenac, John P. Robarts, Toronto, while Elmer Sandercock, M.L.A., delivered a framed scroll in person.

The members of River Valley Women's Institute catered. Mrs. McDonell has been a valued member of that organization for many years.

The tea table was laid with a linen damask cloth and centred with a tiered anniversary cake, decorated with white roses, gold leaves and topped with bells and gold numbers. The cake was set in a bed of tulle and flanked with candelabra holding golden candles. Two silver services and flowers completed the setting.

Those who poured were Mrs. Mabel Airhart, Miss Mary Hulin, Mrs. Sid Ellacott, Mrs. Harold Cross, Mrs. Don Tucker and Mrs. Arthur Vandervoort.

The serviteurs were Misses Shirley Anne McDonell, Connie Tucker, Linda Ellacott, Donna Tucker, Elaine Vandervoort and Susan Tucker. The girls wore white crepe aprons with gold bands.

Two heirloom cups and saucers were used which are over one hundred years of age and are a family treasure.

Mrs. McDonell was formerly Edna Janet Oram and was born in Bangor Township. She is a daughter of the late Duncan Oram and his wife Janet Benett. Mr. McDonell is a son of the late John McDonell and his wife Amy Waldron. They were married by Rev. W. E. Jones at the Methodist parsonage, Foxboro, Ontario. They have one daughter, Ethel, Mrs. Wilmot Shortt, Belleville, R.R. 5, and two sons, Allan McDonell, Stirling R.R. 2, and W.O. 2 Arthur McDonell, who is stationed with the Army at Calgary, Alberta, and nine grandchildren.

Mr. McDonell was born in Stirling and has lived most of his life in the Stirling area. He has always been an active member of Stirling Agricultural Fair Board and has delivered mail since 1928.

Their many friends in the Stirling area extend congratulations and best wishes at this time.

Harry Sheridan Dies Suddenly

Sympathy is extended to John Sheridan, of this Village, on the sudden passing of his father, Mr. Harry Sheridan, Campbellford, late Wednesday afternoon. Funeral arrangements have not been completed at press time.

Engagement

Mr. and Mrs. Arnold Ray, of Harold, Ontario, announce the engagement of their eldest daughter, Lois Elaine, of Belleville, to Mr. Ian Durward Stark, son of Mrs. Arthur Schorah, of Lachine, Quebec, and the late Mr. Jack Stark. Marriage to take place in Salem United Church on Saturday, September 5th, at 2 p.m.

Mailing Lists Are Corrected

The mailing lists of the News-Argus have been corrected up to date and subscribers are requested to check the expiry date on the label.

Should there be an error, please notify this office at once. There are a few subscribers over a year in arrears and an early settlement would be appreciated.

Mrs. Francis Lyons Attending Course In Ottawa

Mrs. Francis Lyons, of the Stirling-Rawdon District High School is attending the Ontario Educational Association, Home Economics Section, Summer Study Conference on Family Development at Carleton University, Ottawa, August 10th to 21st.

The purpose of the Conference is to acquaint Home Economics teachers with the new course of study from the Ontario Department of Education, for Grade 11 Home Economics course in the Secondary Schools of Ontario. This course will go into effect in September, 1964. Half of the students' year will be devoted to Family Development under topics such as History of home life in Ontario, Functions of the family, Family customs in other countries, Food Customs of families around the world, and others.

Local and Personal

Mr. and Mrs. Carl Prucha and Elizabeth, of Toronto, spent the week end with Mr. and Mrs. Roy Eggleton.

Mrs. Percy G. Ford, of Toronto, is spending a few days with her mother, Mrs. Rebecca L. Sine.

Mr. and Mrs. John Carter, of Cobourg, spent Sunday with the latter's mother, Mrs. Gladys Sine.

Mr. and Mrs. Jack Hansen, of Lindsay, were Sunday guests of Mrs. C. A. MacConnell.

Mr. and Mrs. Frank Tanner and their daughter, Mrs. Jones, of Toronto, were Wednesday callers of Mrs. C A. MacConnell.

Mrs. William Dawson and son, Craig, of Toronto, are spending this week with the former's parents, Mr. and Mrs. Duncan Montgomery.

Sunday guests at the home of Mrs. J. B. Thompson were Mrs. Harry Kingston, Mrs. Allan Stewart and Mr. and Mrs. B. Watson, of Toronto.

Mr. and Mrs. Chas. Faires have returned home after spending ten days touring in the Eastern States. Their trip took them as far south as northern Florida.

Recent visitors at the Meiklejohn cottage, Oak Lake, were Mr. and Mrs. Allan Mefklejohn, Hamilton, Mr. and Mrs. Robert Davis and Kathy, of Toronto.

Sunday evening, Mr. and Mrs. Ernie Wanamaker and Mr. and Mrs. Harry Philp attended the 50th Wedding Anniversary of Mr. and Mrs. Fred McDonell at their home here.

Recent visitors with Mr. and Mrs Ernie Boyd were Mr. and Mrs. John Caldwell, of Almonte; Mr. and Mrs. Arnold Boyd, of Copper Cliff; Mr. and Mrs. Arnold Ritchie, of Toronto, and James Bruneau, of Orange, California.

Mr. and Mrs. Frank Percival, Ridge Road, and Mr. and Mrs. Delbert Percival and son, Richard, of Sudbury, and Miss Marlene Percival, of Deloro, were Wednesday evening supper guests of Mr. and Mrs. Everett Cooke.

Mr. and Mrs. Doug. Hough and daughters, Barbara and Elizabeth, of Peterboro, visited the former's mother, Mrs. J. B. Hough, this past week end. Mrs. Hough accompanied them to Peterborough where she attended the funeral of the late Mrs. R. P. Wellman on Monday.

Last Tuesday dinner and evening guests at the home of Mr. and Mrs. Ernie Wanamaker were: Mrs. Robert Warren, grandson, George, Niagara

(Continued on page eight)

My Pilgrimage To United Nations

John Svoboda, Jr., Writes An Interesting Account Of His Recent Trip To U.N.

It's really quite unbelievable for me to imagine myself standing at the top of the Empire State Building, or looking upon President Kennedy's grave at Arlington, and yet I did these two things and many more just as exciting only a short time ago. I would like the readers of the "Stirling News-Argus" to sit with me as I look back upon "My Pilgrimage to the United Nations".

My trip hit the road at Trenton on July 22nd. It was there that I had my first supper with the group, and met everyone. My mother and father for the two week interval were our chaperones, Mrs. Caroline Cutler and Mr. Ralph Yager. And, of course, I can't forget Bob Harper, our bus driver-father, and the 23 delegates from the length and breadth of Ontario.

As the sun set on the first day, we found ourselves in Napanee, where generous Oddfellows opened their doors to us for the night. It was very difficult indeed to leave their generous hospitality at 7.45 the next morning. When the bus halted in Kingston, our first excursion took us into the IOOF hall there. It is said to be the most beautiful hall in Ontario, and one may well believe it. The walls are literally covered with original oils, and hand-carved furniture graces the assembly room. Next, we toured Old Fort Henry, taking in the inner quarters used by soldiers of a century ago, and the outer battlements standing proudly on the high hill. Many of us were very interested in the various tales linked with this historic fort.

That afternoon, we pulled up in front of CJOH-13 TV in Ottawa. After a brief tour through the station, members of our group were interviewed on a live television show, and others chatted with a host for a taped sequence broadcast later that same night. We visited the nation's seat then, and took a complete tour of the Parliament Buildings. While we were seated in the gallery, we listened in on a heated debate involving some of the heads of our government, so we had an excellent opportunity to see these men we read so much about.

Visit Ottawa

The following day saw us complete our excursion through the capital; we were very fortunate in having a delegate from Ottawa on our bus who could point out the residences of important people and special features of the beautiful city. Our stay was com-

(Continued on Page Three)

Stirling Horticultural Society Enjoy Annual Garden Tour of Village

Some twenty members of Stirling Horticultural Society, accompanied by several children, went on their annual tour of local gardens on the afternoon of Monday, August 17th.

Starting point was at President Mrs. Floyd Armstrong's garden, which as always, is a lovely mass of flowers of many kinds. Mr. Ernest Munro's garden is very attractive this year, and the children were especially delighted with the ducks and turtle in the ornamental pool. Mrs. F. Houchin's garden is very tastefully arranged, with rockeries, pool, evergreens, dahlias, roses and begonias, to mention a few. They also visited gardens on Mill Street, including Mrs. Frank Harding's, where there is a wonderful array of gladioli

The Memorial Park was also visited and Mr. and Mrs. Chambers' on John St. Their garden is always a delight to horticulturalists, and very beautifully kept. Mr. and Mrs. Doug. Ackers, also have a most lovely flower garden and well-kept lawns. Towards the end of the tour, they visited Mr. and Mrs. Lawrence Munro's garden, which has one of the best shows of giant Zinnias.

To finish the tour, they called on Mr. and Mrs. I. Caldwell and were conducted around by Mrs. Caldwell and there they saw another wonderful display of gladioli and dahlias.

From there, the group returned to the President's home for a welcome lunch of cake, ice cream, tea or coffee, well served by the lunch committee.

The Society have another book which it was thought would make a good addition to the local Public Library. The title, "1001 Questions Asked and Answered About Flowers". The author is Norman Taylor.

Mrs. Archie Bailey moved a vote of thanks to the President for the tour and lovely lunch and for opening her home. Mrs. Armstrong suitably replied, and also stated that there are still some seats to spare on the bus trip to the Ottawa Exhibition.

Marmora Lead Series Two Games To One

The fourth place Marmora team in the Trent Valley Softball League moved to within one game of the league finals by whipping the locals on the Stirling diamond by the score of 8-2 on Friday. Doug Bolte started on the mound for the locals but was replaced by Burkitt in the third. Joe Barrons, Marmora's top hurler, was on the mound for the winners. He fanned nine and gave up four hits. Stirling got to him for one run each in the second and fourth innings. Bolte fanned none, while Burkitt whiffed three.

Stirling's next game is on the week end or the first of the week. It is likely that their left-handed rookie, Howard Jeffs, will toe the rubber for the crucial tilt.

Phone Number
RAWDON TWP.
FIRE DEPARTMENT
EX 5-2332 (Stirling)

When phoning please state nature of fire, give name, lot number and concession

Engagement

The engagement is announced of Edna Jean Steele, Trenton, to James Rickard Waterfall, of Toronto, son of Mr. and Mrs. L. Waterfall, of Stirling. The marriage will take place on Saturday, September 12th, 1964, at St. Andrew's Presbyterian Church, Trenton, at 2.00 p.m. 20-1p

- COMING EVENTS -

SPRING BROOK LODGE, No. 429, I.O.O.F. Annual Decoration Service, Sunday, August 30th, Mount Nebo Cemetery, at 2.00 p.m. All visiting Oddfellows, Rebekahs, friends and relatives cordially invited to attend. 20-2

STOP! WHY?
TO DANCE TO THE TORNADOS, of course. When? Friday, August 28th, Time — 9 till ? Admission — Free — Free — Free. Place — Sunny Oaks, Oak Hill Lake. Your Hosts, Fran and Gord Platt. 20-1

ANNUAL CHICKEN BARBEQUE, Thursday, September 10th, sponsored by Stirling Encampment No. 80, at I.O.O.F. Hall, Stirling. Adults, $1.75; children, $1.00. Supper served 6.00 to 8.00 p.m. Ticket sale ceases Saturday, Sept. 5th. Tickets available from members or Phone EX 5-3785 or EX 5-2345. 19-21

RESERVE WEDNESDAY, AUGUST 26th, for Madoc Street Carnival, featuring the Jimmie Stephens Show, of Wheeling, West Virginia, sponsored by the Madoc Community Centre. Variety Show 8.30 p.m. Dancing. Adults $1.00, students, 50c. 19-2

The Stirling News-Argus

PUBLISHED EVERY THURSDAY

An Independent Weekly devoted to the interests of Stirling and Hastings County
Member of the Ontario and Canadian Weekly Newspaper Associations

R. L. HULIN — Editor and Publisher
Telephone EXeter 5-3321

SUBSCRIPTION RATES

Anywhere in Canada, $3.00 a year in advance; $4.00 a year to subscribers in the United States or other foreign Countries. The date to which the subscription is paid is indicated on the address label

Authorized as second class mail, Post Office Dept., Ottawa

THURSDAY, AUGUST 20TH, 1964

- Editorial -

FIRE HAZARD HIGH

The fire hazard danger is at its highest point at the present time. All care and precautions should be taken to see that no fires are started outdoors and please use the ash tray in your car.

It is not necessary for a breeze to spread a grass and bush fire. Once a fire starts it creates its own draft by using the air as it burns and the surrounding air rushes into the burning area replacing the used up air. This starts the movement of air and it builds up very rapidly.

If a grass fire should start, do not beat the fire out but use a broom and sweep the fire back into the area already burnt. You will find this method very effective in keeping the fire under control.

YOU WERE YOUNG, TOO

That's a point to bear in mind when thinking about safety for kiddies on the streets. If the motorist will recall how happy-go-lucky he once was in the good old summertime. He used to race madly to and fro playing some game or other, chasing a ball unthinkingly into the middle of the road, across it. Or if the young lad's pup was hurt while careening about in wild play, he would run to its whimpering side with the sole object of comforting it, even if his pal lay in the middle of a whizzing thoroughfare. Roller skates, too, have always been unpredictable things. They might skoot the best of fellers down an incline into a motorist's path. The same thing happened when today's driver's were in knee pants; but, of course, the horse and buggy didn't carry the same menace as today's cars. The point is that kids are kids, and the sooner all motorists realize this and make allowances for the eternal truth, the more lives will be saved.

PUBLICITY HOUNDS QUIPS AND CLIPS

Sometimes it seems as though the weekly newspapers as a whole must be a lot of saps. Otherwise the large and ever increasing lot of industries that create a public clamor for their products through the use of free mats and "promotion press releases," would discover that their mats and publicity was just finding the shortest possible route into the wastebasket.

If these "free publicity" hounds would make a survey of the thousands of newspaper wastebaskets, they might decide to expand their tax exemption accounts in legitimate advertising. Politicians are even worse. They just send along their political dope and expect the newspapers to build up a province wide acquaintance as an asset to them for some hopeful career that may develop in future years. The current mail brought a big "public relations" picture and story of a politician hoping to be a candidate for an important provincial office.

The power of the press is well understood by these "free publicity" seekers; and they must be having a lot of success with enough weekly editors to make their efforts worthwhile.

TAKE TIME

Take time to live, it's one secret of success.
Take time to think, it's the source of power.
Take time to play, it's the secret of youth.
Take time to read, it's the foundation of knowledge.
Take time for friendship, it's the source of knowledge.
Take time to laugh, it helps lift life's lot.
Take time to dream, it hitches the soul to the stars.
But above all, take time to be safe — for without safety we cannot take time for any of the rest. —Gaylord's Triangle.

TOO, TOO MUCH

Man to his next door neighbour: "I'm thinking of becoming a bigamist! There's too much grass in this yard for one wife to cut."

BIG EXPENSE

Boss: "What's this big item on your expense account?"
Salesman: "My hotel bill!"
Boss: "Well don't buy any more hotels."

A successful man is one who is able to make others accept him at his own valuation.

The paper drinking straw dates back to 1866. Meanwhile we assume, science has been working far into the night on the non-collapsible drinking straw.

A farmer wrote to a veterinarian for free advice, stating "I have a horse who sometimes walks normal and at other times has a decided limp. What shall I do?"

The vet replied, "The next time he walks normal, sell him."

Do You Remember?

TWENTY-FIVE YEARS AGO

ISSUE AUGUST 17TH, 1939

On Thursday evening last some seventy-five friends and neighbours gathered at the home of Mr. and Mrs. Volney Richardson to offer their congratulations upon their recent marriage.

Members of Spring Brook Lodge No. 429, I.O.O.F., attended divine service on Sunday afternoon in Spring Brook United Church. Rev. A. W. Harding delivered an impressive sermon.

Results released this week in the Middle School Examinations at Stirling High School show Norma Detlor highest in Form III and Garland McKeown in Form IV.

The first Band Concert of the season by Stirling Citizens' Band was enjoyed Sunday evening. Some thirty-five musicians were in attendance and under the baton of Bandmaster Maurice Bell.

A picnic, under the auspices of the Sidney Township Women's Liberal Association was held at Searles' Beach, Oak Lake, on Tuesday afternoon.

Madoc Junction

Mrs. Sarah Stapley spent Monday with Mr. and Mrs. Oliver Stapley and family.

Mr. and Mrs. Jack Diamond, of Stirling, were dinner guests of Mr. and Mrs. Warren Harlow, on Sunday.

Carmel

Miss Margaret Sexsmith, of Madoc, is holidaying with Mr. and Mrs. Arthur Pyear.

Miss Marion Carlisle spent last week with Miss Sylvia Weaver, Trenton.

Wellman's

Miss Yvonne Keiper, of Toronto, Mrs. E. Summers and Mrs. Edith Sharp took tea on Monday with Mr. and Mrs. Geo. Watson.

Miss Doris Pollock is holidaying with her uncle and aunt, Mr. and Mrs. Ernest Sarles, of Salem.

Harold

Mrs. C. V. Heath, Mrs. Harold Elliott,, of Harold, and Mrs. Anne Sheard of Toronto, were supper guests at the home of Mr. Geo. Bailey, on Wednesday.

Mount Pleasant

On Wednesday evening, the men of Mount Pleasant staged a softball game and later around one hundred fans and players enjoyed a delicious feed of ice cream at the home of Mr. and Mrs. Frank Smith and Mr. and Mrs. Herb Smith.

Master Robert Hoard visited his uncle and aunt, Mr. and Mrs. Harry Ketcheson, Halloway, last week.

OF MANY THINGS

(By Ambrose Hills)

MOTIVATION

The boy had been a school drop-out before that term was popular. He had taken to hanging around the steps of the local hotel, where older men and unemployed workers and transients visited and loafed. He complained bitterly of not being able to get decent work "in this slow burgh."

A retired farmer, who often sunned himself in front of the same hotel, took a notion to the boy. First he won his confidence with idle chatter; and then he began to work on the lad's character.

"One thing you've got," he told the lad, "is time aplenty, and your folks support. Ever think what you could do with that time?"

"There's nothing to do," the boy said.

"One thing," his older friend said, "you could do. You could be the cleanest, neatest young man in town. You have the time, in the morning, to bath and shave and fix yourself up. Lots of men must hurry that job. You have time.

"And I bet you'd like to be strong," he added. "Most men would. You have time for exercise. You could put on some running shoes and shorts and trot a mile or two a day. First thing you know, you'd be in better condition, physically, than any other fellow in these parts."

That boy is a leading merchant in his community today. The old man got him started working on himself. Later, he helped get him a job, clerking in the local general store. Within a few years, he helped him get a loan to buy a store of his own. The boy made good. What he had needed most was motivation—the knowledge that whether you are on someone else's payroll or not, you can go to work at once, on yourself.

Minto

(Held Over From Last Week)

St. Thomas W.A. held a dinner and quilting in the Orange Hall on Tuesday.

We are glad to report Mr. Will Donald able to return home from hospital where he was confined for a few days.

Mr. and Mrs. Lorne Hagerman, Russell, Ruth and Mary Bateman attended the McMurray reunion at Bon Echo on Sunday.

Elgin Holden is holidaying with his cousin Glen McMullen at Moira Lake.

Miss Hattie Ward, of Peterborough visited Mr. and Mrs. Ern Broadworth and Mr. and Mrs. Orval Jackson on Wednesday.

Mrs. Nellie Miller, of Campbellford, Miss N. Tinney, of Havelock, and Mr. Jim Hubble, of Lakefield, spent the tea hour on Saturday with Mr. and Mrs. Stanley Kellar and Mr. and Mrs. Roy McComb and family, of Ottawa, were also guests at the Keller home on Sunday.

Mr. and Mrs. Lindsay Tanner, Mr. and Mrs. John Courtney, Francis and Annie Mary, Mr. Clare Tanner, Miss Edna Tanner and Mrs. Edith Edwards attended the Tanner reunion at Tweed on Sunday.

Miss Mary Herrington and Mrs. N. Nolan, of Trenton, visited Mr. Mac Anderson, Friday afternoon.

Mrs. Bill Warren, of Harrowsmith, spent the week end with her father, Mr. Wm. Wright.

Mr. and Mrs. Cecil Carter spent a few days last week with Mr. and Mrs. Carl Volneff, of Oshawa.

Madoc Junction

(Held Over From Last Week)

Glenn Stapley, who had his ankle cut quite badly, was able to have the stitches removed on Thursday.

Several friends from here called on Mrs. H. Ashley, who was convalescing at the home of Mrs. Blake McMullen, after leaving Belleville Hospital.

Mr. and Mrs. William McMullen motored to Toronto, Friday. Wayne and Keith McMullen, who had been attending the Tam-O-Shanter Hockey School this past week, returned home with their parents.

Ivan Reid, who recently had his foot quite badly scalded is progressing favourably.

Freddie Sutherland was a week end guest at the home of his friend, Lloyd Clancy.

Linda Prest returned home on Sunday after a holiday spent at the home of her sister and husband, Mr. and Mrs. Lorne Black, of Morrisburg.

Mr. and Mrs. Charles Bridges and sons of Oshawa were visitors during the week end of Mr. and Mrs. Carl Bridges.

Mr. and Mrs. Nathan Wannamaker of Stirling were dinner guests at the home of Mr. and Mrs. Clarence Fitchett last Sunday evening.

Mrs. H. Ashley returned to her home here on Sunday.

Mr. and Mrs. Maurice Clancy, Lloyd Clancy and Freddie Sutherland, Mr. and Mrs. Clarence Fitchett enjoyed a picnic dinner at the Col. Vanderwater Park on Sunday.

Congratulations to Miss Sondra Chambers who recently received her Nursing Diploma and Pin from the Nightingale School of Nursing in Toronto.

Ivanhoe

(Held Over From Last Week)

Misses Ann and Susan Boyle, Eldorado, are visiting at the home of Mr. and Mrs. Keith Bray.

Mr. T. E. Fleming and Miss Bessie Fleming visited Mr. and Mrs. O. M. Blaney, Mazinaw Lake, on Sunday.

Mrs. John Stephens, Stephanie and Jackie are visiting in Peterborough.

Mr. and Mrs. John Stephens and Mrs. A. Leavesley motored to Montreal on Thursday. Mrs. Leavesley, who has spent the past eleven months with relatives here, sailed on the Carnanid Friday to her home in Loughborough, England.

Mr. and Mrs. Geo. Fleming, Sarah and Phillip, Toronto, were Tuesday dinner guests of Mr. and Mrs. John Fleming.

INVENTORY SALE

Reconditioned Farm Machines

1 WOODS BROS. CORN PICKER
1 NEW HOLLAND No. 600 FORAGE HARVESTER
1 ALLIS CHALMERS FORAGE HARVESTER
1 CASE FORAGE HARVESTER
1 COCKSHUTT FORAGE BLOWER
1 McKEE FORAGE BLOWER
1 JOHN DEERE 14T BALER
3 GOOD SIDE DELIVERY RAKES
5 GOOD MANURE SPREADERS
USED PARTS FOR COCKSHUTT HARVESTER

Ketcheson Farm Equipment
FOXBORO ONTARIO

WE HAVE EVERYTHING IT TAKES
TO SOLVE YOUR HEATING PROBLEMS

Esso

- A complete line of top quality Esso Heating Equipment.
- 10 years to pay, no down payment.
- Esso Home Heat Service—cleaning, conditioning and "No-Heat" emergency service at no cost to you.

Don't wait, phone today

W. BOLTE
Phone EX 5-3997 Stirling

We Have It!

LUMBER
. . . For All Building Needs

LOOK BEFORE YOU LEAP!

WHY buy your new home out of town? We can and have furnished equal or better materials and workmanship at a much lower price.

WHY buy a "Pig-in-a-poke," when you can come in to our place of business and look at what you're buying.

WHY buy "sight unseen" when it costs absolutely nothing to get an estimate from us.

WHY don't you come in and see us about your new home TODAY!

Materials — Labour — Supervision — Financing — All Available at

STIRLING LUMBER LTD.
Is Your Building Headquarters
PHONE STIRLING EX 5-3333 FRANKFORD EX 8-6077
LDA LUMBER DEALERS ALLIANCE

"A-1" GUARANTEED USED CARS

1964 GALAXIE "500"
4-door Sedan, 352 V-8 engine with cruise-o-matic drive, power steering and brakes, safety package, tinted windshield, whitewall tires, windshield washers, wheel covers, custom radio, other extras. Finished in Vintage Burgundy with black interior. Demonstrator. Priced to clear.

1964 FORD
Custom 4 door sedan, 6 cyl. engine with automatic drive. Finished in Pagoda Green. See the Good Guys for your best deal. Demonstrator. Priced to clear

1963 FAIRLANE $2395
2-door Coach, 8 cylinder engine, standard drive. Custom radio and other extras. Finished in Chestnut with beige interior. Balance of new car factory warranty.

1962 FORD GALAXIE $1995
4-door Sedan, 6 cylinder engine with automatic drive. A local one owner automobile. Finished in Fieldstone Tan. A-1.

1962 FAIRLANE $2095
"500" 4-door Sedan, V-8 engine with automatic drive, custom radio, wash ers, extras. Finished in Raven Black with red interior. Owner's name on request. A-1 guarantee.

1961 RILEY $695
4-door Sedan, M.G. motor, radio. Newly finished in Raven Black. A-1 guarantee. Reduced $100.00.

1960 CHEVROLET ... $1695
Bel-Air 2-door Hardtop, 6 cylinder engine with automatic drive and radio, whitewall tires, wheel covers. Newly re-finished and sold only by the Good Guys.

1960 FORD $1395
Fairlane "500" 4-door Sedan, 6 cylinder engine, standard, radio, ,extras. Newly re-finished in Guardsman Blue with blue interior. A-1 guarantee. Only $500.00 down with balance over 24 months. Reduced $100.00.

1960 FORD $1395
Fairlane 4 door sedan, 8 cyl. engine, standard. Newly-refinished in Viking blue. A-1 guarantee

1959 FORD $1195
Fairlane 4-door Sedan, V-8 engine with automatic drive, radio, wheel covers, whitewall tires, etc. Newly re-finished. Reduced $100.00.

1959 METEOR $1195
Niagara 4-door Sedan, V-8 engine with automatic drive. One owner automobile. Just traded on a new Ford.

1959 PONTIAC $1195
Strato-chief, 4-door Sedan 6 cylinder engine, standard, radio. A locally owned automobile. in A-1 condition.

1959 FORD CUSTOM $1095
"300" 2-door, 6 cylinder engine, standard, radio. Finished in attractive light blue. Reduced now for quick sale.

1958 CHEVROLET $895
2-door, 6 cylinder engine with automatic drive, radio. Newly re-finished. I.A.C. low monthly terms available. A-1 guarantee.

1958 FORD $895
Fairlane "500" 4 door sedan, V-8 engine with automatic drive, radio, whitewall tires, wheel covers, etc. Finished in two tone blue

1957 FORD ..... $ 795
Fairlane 500 Convertible, V-8 engine with automatic drive and radio, extras. Finished in red and white two tone. Reduced $100.00.

1957 FORD CUSTOM $ 795
"300" 4-door Sedan, V-8 engine with automatic drive and radio. Finished in two-tone green. A-1 guarantee.

1957 PONTIAC ..... $ 795
Laurentian 4-door Sedan, V-8 engine with automatic drive and radio. A-1 guarantee

1957 FORD ..... $ 595
Station Wagon, V-8 engine with automatic drive and radio. Reduced $100.00.

—TRUCKS—

1954 G.M.C. ½-TON .. $200
Pick-up

1964 FORD ECONOLINE
Van, 6 cylinder engine, passenger seat, rear door glass. Very low mileage. Reduced to clear.

1960 FORD $1195
½-Ton Pick-up, long wide box

OPEN EVERY EVENING
I.A.C. TERMS UP TO 36 MONTHS
SEE THE GOOD GUYS
Guy Bradshaw — Ross Bateman
Vernon Clarke — Allen Wells

Wells Motors
STIRLING
EX 5-3375 or EX 5-2585

My Pilgrimage To The United Nations

(Continued from page one)

pleted with trips to the Mint and National War Museum.

One of the most impressive things we saw in Ottawa was the changing of the guard on Parliament Hill. I will always remember the brilliant red of the soldiers' coats against the lush green grass as they performed their manouvers before us.

Many of us remembered reading about Morrisburg in connection with the Seaway project, and our stop at the Saunders Generating Station refreshed our memories. After seeing a film which explained and depicted the flooding of farmland along the St. Lawrence, we were guided through the station itself, and watched a working model of one of the generators. It was quite interesting to note how man makes use of such a basic thing as the flow of water to provide power of a nation.

In Montreal, as everywhere we went, we were greeted by Oddfellows and Rebekahs and treated to a delicious meal before going out for a night on the town. I, for one, will long remember the glories of the Cathedral of Mary Queen of the Earth and St. James the Greater, and, of course, Notre Dame; it was equally thrilling to go shopping in the Place Ville Marie, a subterranean shopping plaza in, rather under, the heart of the city. The perfect closing touch to a busy day was a refreshing dip in the motel pool. All 24 delegates jumped into the water for a real "splashing" time.

Cross U.S. Border

By 9.30 the next morning, we were across the U.S. border and approaching the Adirondaks. In mid-afternoon we picniced on Lake George, a quiet little lake nestled among hump-backed hills. The scenic drive through the mountains was one of the most breath-taking rides we enjoyed.

Saturday night was spent in Poughkeepsie, situated on the Hudson River, about 70 miles from our mecca — New York. After supper, we took an excursion to the Hudson River Bridge; the sights we saw from the bridge are blotted out of our memories by the scenes of poverty we witnessed while passing through the Negro slums. The abject penury we saw all around us was very moving, especially when we considered how privileged we were.

On Sunday morning, we drove to Hyde Park, where the Rebekahs served us breakfast. Before attending Church, we were taken to the Vanderbile mansion nearby. Here, the luxuries enjoyed by the very wealthy at the turn of the century are on display; it is grand indeed to imagine anyone lunching in the huge dining room which would hold all of our Mill Street home in its immense volume. Each of the dozen rooms is a treasure itself; some are entirely done in mahogany carving, gold leaf, marble, or other fabulous materials. The rooms are decorated in furniture of various periods, and here also, no expense was spared.

After Church, we toured the Roosevelt mansion. This dwelling seems more like a home because of the simple and functional decorating. All of the many rooms have a cozy lived-in look, and we felt much more at ease in this mansion.

Because of the heavy fog which surrounded us during the last lap of our journey, we couldn't even catch a glimpse of the New York skyline as we approached the city. When our bus finally emerged from the Lincoln Tunnel, we found ourselves deep in the New York canyons, and there, beneath the soaring sky-scrapers, we stayed for a full and thrilling week.

(To be continued next week)

Stirling Women's Institute Meeting

On Wednesday evening at 8 o'clock the Stirling Women's Institute members were welcomed to the home of Mrs. W. H. Cooke for their August meeting.

President Mrs. F. Smith occupied the chair, and conducted the business of the meeting and welcomed the members.

Roll call was responded to by "Giving a Recipe for a Quick Meal". Many helpful ideas of short cuts in cooking as well as preparing were given, with 13 members and 1 visitor present.

The secretary, Mrs. P. Bronson, read the minutes and correspondence.

Thank you cards and letters were received from members who were in the hospital and were remembered by the Institute with gifts.

A lady in Albert ordered several quilts that the W.I. members had made. These were packed and shipped last week.

Subscriptions for the "Federated News" were again signed for, with new names added.

A letter from one of the members visiting in Vancouver, as well as several other places of interest in the Western Provinces, described the places of interest she had already visited. Mrs. Ayrhart will be staying there until the latter part of the month.

In the absence of the treasurer, Mrs. W. C. West, the president gave this report, with an encouraging bank account.

More demand is asked for quilts so the Committee, during the remainder of August, will get in readiness the requirements for quliting in September at the Community Hall.

The question of a visit to Scott Mission was laid over till September since at the present time several members are holidaying with their families.

The collection and "Coins for Friendship" was gathered by Mrs. Arnold Wannamaker.

Mrs. Lewis Rodgers, of Toronto, who is visiting in Stirling, was called on and brought greetings from the Institute there. She also spoke on the work they were doing.

Topic On Home Economics

Mrs. Russell Rupert gave the evening's topic on "Home Economics" choosing "How to Keep Summer the Year Round". This consisted of the curing process of summer flowers and tree leaves for winter bouquets, and another short talk on the various uses of felt material that can be attractively used for the home.

Mrs. C. Sills Gives Paper

Mrs. Chester Sills gave an outstanding paper entitled, "God's Garden Spot — the Home", comparing the tilling of garden soil for seeding to the discipline and raising of a child. The foundation well-prepared and cared for, with the purest seed, makes the best garden. With children, teaching them from infancy the lovely things and doings of God's and His love, the directing to Sunday School and church, religious training in the home, is the work of the parents, doing their share towards the growing of a good citizen. "Home" was never meant for the purpose of shining furniture and glossy floors, but was formed as a haven of rest for the weary ones, a place of comfort, cleanliness and wholesome food; the gathering of friends and teaching children to honour their parents and their home. By doing this in their best way these teachings stay with them. The influence of a good home spreads miles and miles, touching this one and another throughout the land.

Mrs. E. Foster gave a reading, "Go Home, Young Man". Mrs. M. Ward gave a reading, "I'm Fit As a Comb", and "The Miracles on Spadina Avenue", referring to the Scott Mission, where twice a year all kind friends from the Village and a wide circle of the community donate their clothing to this Institute to send to Scott Mission where hundred of people are clothed throughout each year. One thousand people, young and old, including children are fed each day by the Scott Mission, Toronto.

The programme was brought to a close with the singing of "The Queen".

The lunch committee, the hostess, Mrs. Cooke, and Mrs. S. McMurray and Mrs. M. Ward were thanked by Mrs. E. Foster.

BIRTHDAY - ANNIVERSARY

THANK YOU

Dealer in Hollywood Cards
FRIENDS - ROMANS - COUNTRYMEN, LEND US YOUR EARS
Order Your School Supplies From Simpsons-Sears
KAY'S KORNER
20 FRONT ST. W. EX 5-2532

SYMPATHY

WEDDING - GET WELL

CUTS STEAK PRICES to the Bone!

TableRite - Canada's Finest Red & Blue Brand Beef
BONELESS ROUND STEAKS OR ROASTS OR RUMP ROAST Lb 79¢

KRAFT CHEESE WHIZ - 16-oz. jar 59c
OLD SOUTH FROZEN ORANGE JUICE - - 3 6-oz. tins 79c
IGA POTATO CHIPS - 14-oz. pkg. 55c
LIQUID JAVEX BLEACH - 2 32-oz. size 45c
MODESS, Reg. or Carefree pkg of 12 39c
HOSPITALITY APPLE PIE - each 39c
WHITE, BROWN or CRACKED WHEAT IGA BREAD - - 2 24-oz. loaves 39c
DEMPSTER'S ROUND OATMEAL BREAD - each 24c
PLAIN or SALTED CHRISTIE'S SODAS - 16-oz. pkg. 37c
CLARK'S PORK & BEANS 2 15-oz. tins 35c
QUAKER MUFFETS large 15-oz. size 37c
STOKLEY'S HONEY POD PEAS 3 15-oz. tins 55c
MONARCH CAKE MIXES 2 9-oz. size 35c
BRIGHT'S APPLE SAUCE 2 15-oz. tins 33c

LEAN MINCED BEEF - - - LB. 39c
FRESH YOUNG BEEF LIVER - - LB. 33c
3 LB. AVERAGE FRESH FRYING OR ROASTING Chickens - 37c LB.
ROYAL GUEST RINDLESS SLICED SIDE BACON - 1 lb. pkg. 59c
ALL MEAT — No Waste, Whole-Split or Frenched PORK TENDERLOIN - - - lb. 99c

LIBBY'S FANCY TOMATO JUICE 48 OZ. TIN 31¢
CANNED MAPLE LEAF HAM 1½ LB. TIN $1.39
GOLD SEAL FANCY SOCKEYE SALMON ¾ SIZE TIN 55¢
HIENZ TOMATO SOUP 4 10 OZ. TINS 43¢

NIAGARA'S FINEST CANADA NO. 1 GRADE PEACHES 6 qt. bsk. 99c
Size 216's JUICY VALENCIA ORANGES - doz. 49c
CARROTS, Ont. No. 1 2 3-lb. bags 29c
CELERY, Bradford No. 1 - - 2 for 25c
SUNKIST LEMONS - 6 size 140's 39c
CHOICE COOKING APPLES - - 6 qt. bsk. 69c

IN BONUS TAPES FOR FREE GIFTS or Eaton Merchandise Certificates
WITH FREE $10.00 BONUS TAPES
FAB DETERGENT, 40c off — king size
WITH FREE $6.00 BONUS TAPES
MOTHER PARKER'S TEA BAGS — pkg. of 60's
GRANULATED REDPATH SUGAR — 10 lb. bag
WITH FREE $2.00 BONUS TAPE
IGA EVAPORATED MILK — 3 tall tins
TULIP MARGARINE — 3 pound unit
FRENCH FRIES, McCain's Krinkle — 16-oz. pkg.
TABLERITE WIENERS — 1 pound package

BIRD'S IGA SUPERMARKET
PHONE EX 5-2164, STIRLING FREE DELIVERY ORDERS $5.00 AND OVER — 25c UNDER $5.00

Madoc Junction

Miss Dianne Prest spent last week visiting at the home of her sister and brother-in-law, Mr. and Mrs. Lorne Black, of Morrisburg.

Mr. and Mrs. Maurice Clancy were dinner guests on Saturday night at the home of Mr. and Mrs. Frank Moon, of Frankford, R.R. 2

Mr. and Mrs. J. Allan and family, of Michigan State, were visitors at the home of Mr. and Mrs. Charles Stapley last week.

Mr. and Mrs. Maurice Clancy and Lloyd spent the dinner hour Sunday evening with Mr. and Mrs. Bryce Philp and Lin Stapley, at the cottage, Oak Lake.

Mr. and Mrs. Alvin Miller and children visited Mrs. H. Ashley on Thursday evening.

Many from this neighbourhood are attending the Belleville Fair this week.

Mr. and Mrs. Carl Reid are the happy parents of a little son born on Friday, August 14th, at Belleville Hospital, a brother for Judith and Susan.

Mr. and Mrs. Wm. McMullen motored to Warkwoth on Sunday. Wayne and Keith, who had been holidaying there, returned home with them.

Ivanhoe

Miss Patsy Benson is spending two weeks at Camp Calume and Minden.

Mr. and Mrs. Jack Blackburn, Cathy and Janice, Oakville, were Saturday overnight guests of Mrs. A. Wood.

Mr. and Mrs. John Fleming spent the week end with Mr. and Mrs. O. M. Blaney, Mazinaw Lake.

Mrs. Leroy Rollins, accompanied by Mr. and Mrs. Reg. Workman, West Huntingdon, motored to Landsdowne on Saturday afternoon and visited Miss Christine Workman at Ivy Lea Inn.

Sunday visitors at the home of Mr. and Mrs. Keith Bray were Mrs. Wm. Bray, West Huntingdon, Miss Karen Bray, Mr. Ted Howard, Toronto, Brian Blakely, Crookston, Paul Smiley, Madoc and Lewis Mitz. This was the occasion of Mr. Barry Bray's birthday.

Mrs. Wm. Shaw spent the week end in Madoc with Mrs. B. Tanner.

RIVER VALLEY WOMEN'S INSTITUTE

September 3rd — 2 p.m., Hostess, Mrs. Clarence Chard. Topic, Historical Research, based on History of Glen Ross. Roll call, Tell a Story of a Pioneer Mother.

Mr. Roy Thrasher attended the 50th wedding anniversary of Mr. and Mrs. Fred McDonell, Stirling, Sunday, August 16th. Mr. Thrasher was a supper guest of Mr. and Mrs. Jack Sharpe, Harold.

Mr. and Mrs. Boyd Beckel, Maple Creek, Sask., are spending this week at the cottage of Mrs. Anna McMaster, Moira Lake.

Mrs. Clifford Mitz is visiting Mr and Mrs. John Hutt, Peterborough.

FUEL OIL LOW?
Call HATTON FUELS
EX 5-3346

- Free Heat Service on All Makes of Furnaces.
- Our Local Fuel Oil Storage is Your Assurance of a Constant Supply of

FINEST GRADES OF STOVE AND FURNACE OILS

Sunday Services

At Local Churches Sunday, August 23rd

St. Andrew's Presbyterian Church
T. D. Dodds, Minister

Stirling—
11.00 a.m.—Sacrament of the Lord's Supper. Guest Minister, The Rev. A. L. Sutherland, B.A., St. Andrew's Presbyterian Church, Belleville.

St. Andrew's Presbyterian Church, West Huntingdon will unite with us for this Communion service.

THE ANGLICAN CHURCH OF CANADA
PARISH STIRLING, FRANKFORD AND GLEN MILLER

The Rev. F. F. Downing, Rector
The Rev. F. A. Crook, Assistant

Trinity Church, Frankford
9.00 a.m.—Morning Prayer

Christ Church, Glen Miller
9.00 a.m.—Morning Prayer

St. John's Church, Stirling
11.00 a.m.—Morning Prayer

UNITED CHURCH OF CANADA
STIRLING-CARMEL PASTORAL CHARGE
Rev. P. J. Hommersen, B.A., B.D., Minister

St. Paul's Stirling
10.00 a.m.—Bible Class
Sunday School discontinued for the month of August.
11.00 a.m.—Service of Worship

Carmel
9.30 a.m.—Service of Worship
10.30 a.m.—Sunday School

Rawdon Pastoral Charge
Rev. W. G. Fletcher, B.A., Minister

Wellman's
10.00 a.m.—Worship Service
11.00 a.m.—Sunday School

Bethel
11.15 a.m.—Worship Service
10.00 a.m.—Sunday School

Mount Pleasant
2.30 p.m.—Worship Service
1.30 p.m.—Sunday School

Mr. Ian Munroe, of Ivanhoe, will be in charge and preach at Worship Service.

SIDNEY BAPTIST CHURCH
8th Con. Sidney — 2 miles East of Oak Hill Lake
— Preaching the Gospel —
REV. ERIC QUIRK, B.A., K.I.H., Minister
9.15 a.m.—Morning Worship
10.30 a.m.—Sunday School
You are welcome to worship God with us

Oct. 30-p

GRACE CHAPEL
10.00 a.m.—Sunday School
11.00 a.m.—Lord's Supper
4.30 p.m.—Gospel Bells
7.30 p.m.—Gospel Service

Speaker—
GEO. RAINEY, of Florida

8.00 p.m.—Thursday — Prayer and Bible Study
8.00 p.m.—Friday—Y. People's

GOOD TIDINGS TABERNACLE
Affiliated with the Pentecostal Assemblies of Canada
REV. ROBERT DONNAN, Pastor
289 Front Street West, STIRLING
Phone EX 5-2537
— SERVICES —
Sunday—
10.00 a.m.—Sunday School
11.00 a.m.—Worship Service
7.30 p.m. — Special speaker, Miss Doris Donnan, N.W.T., showing coloured slides of her work.

Carmel

Mrs. Milton Hagerman spent a few days with her daughter, Mrs. Charlie Smith, R.R. 5, Belleville.

Mr. and Mrs. Arthur Pyear accompanied by Mr. and Mrs. Don Terry, 9th Murray to Elephant Lake, north of Bancroft, on Sunday where they visited Mr. and Mrs. Reine Erickson.

Mr. and Mrs. Jim Hubel, Agincourt, spent the week end with his grandmother, Mrs. N. Ferguson, after spending the last six weeks at Summer School.

Mr. and Mrs. George Sheldon and sons, Bay Ridges, spent some holidays at the home of Mr. and Mrs. Charles Bailey.

A large number of friends called on Mr. and Mrs. Fred McDonell on Sunday when they celebrated their Fiftieth Wedding Anniversary.

Mr. Richard Archer, Toronto, and Miss Joan Campbell, Brantford, spent the week end with Mr. and Mrs. Arthur Couch and Lyle.

Mr. and Mrs. Bill Bailey spent a few days at the home of his parents, Mr. and Mrs. Archie Bailey. They had returned from a trip to the West Coast.

Mr. and Mrs. Carl Guein, of Campbellford, and Mr. and Mrs. Leonard Beggs, Peterborough, were Tuesday visitors of Mr. and Mrs. Arthur Couch.

Mr. and Mrs. Ivy Roblin and Mrs. J. Moffatt, Toronto, were Saturday evening visitors at the home of Mr. and Mrs. Archie Bailey and Mr. Frank Bailey, Sr.

Mr. and Mrs. Archie Bailey were Sunday visitors at the home of her parent's, Mr. and Mrs. W. J. Scott, Moira. They met Mrs. Bailey's cousin, Mr. John Cousins, who is here from Ireland.

Miss Margaret Wilson, Petherick's, spent a few days with her grandmother, Mrs. Lillie Morris.

Rylstone

Mr. and Mrs. Dick Morton and Mrs. Essie Reid, Rylstone, and Mr. and Mrs. Cliff Anderson, Burnbrae, visited Mrs. Reid's daughter, Mrs. Bert Sine, in Belleville Hospital on Thursday.

Mrs. Elvin Pollock, Menie, spent the week end with her daughter and husband, Mr. and Mrs. Percy Reid and Ted. Anne Reid, of Toronto, was also a week end visitor with her parents.

Mr. and Mrs. Ray Stewart, Glen and Marilyn, and Mr. John Stewart were guests last Sunday of Mr. and Mrs. Albert Holland and Stewart at their cottage, Belmont Lake.

Mr. John Stewart spent last week in Peterborough with his daughter and husband, Mr. and Mrs. Bill Donaldson and Susan.

Mr. and Mrs. Lloyd Anderson and Jeffrey were Sunday supper guests with his aunt and uncle, Mr. and Mrs. Lorne Wallace, at Warkworth.

Mr. and Mrs. Glen Morton and boys and Bob Morton, attended the Murray Picnic, at Glen Allan Park, on Sunday.

Mr. Wm. Morton, Sr., is slightly under the weather.

Mr. and Mrs. Jack Spencer and boys, Mr. and Mrs. Wes. Finch, and Gary, and Mrs. Emma Bateman attended the Bateman Reunion Picnic, at Glen Allan Park, on Sunday.

Mr. and Mrs. Doug. Cranston and boys were Sunday guests of her parents, Mr. and Mrs. Aaron Anderson.

Mr. and Mrs. Dick Morton, Jim and Reid, were Sunday dinner guests of Mr. and Mrs. Bob Runnalls and family, at Harold.

Mr. and Mrs. Robert Spencer, Randy and Rodney, motored to Toronto on Saturday where they visited her brother and his wife, Mr. and Mrs. Johnny Lisle. Lynne and Suzanne Spencer returned home with their parents on Sunday, bringing with them their cousins, Cathy and Chris Lisle.

Mr. and Mrs. Gowanlock, Fenelon Falls, are guests this week with Mr. and Mrs. Murray Meiklejohn and Denton. Denton returned home on Monday after spending the past five weeks at Udney. Denton finished his summer course examinations on Saturday.

Mr. and Mrs. Bill Amm and Cherene, Toronto, were guests of her sister and husband, Mr. and Mrs. Jack Spencer and boys on Monday.

Art Reid and daughter, Bonnie, and her girl friend, Peterboough, visited his brothers, Ernie, at Stirling, Claude, at Harold, and Percy, at Rylstone, their wives and families, last week.

Mr. and Mrs. Ralph Heath accompanied their daughter, Carol, and Lynn Mason, Springbrook, on a trip to Upper Canada Village, on Sunday.

A 2-inch rain was very welcome here last week

Mr. and Mrs. Murney Sweet and family are holidaying with his father, Harry Sweet, and brother, Leo, and family here.

Mrs. Austin Dunk and little daughter, are visiting relatives in Toronto, this week.

Nancy and Mary Ann Buck, of Hastings, are visiting Karen and Kathy Thomson this week. Stevie Thomson is visiting the Buck brothers.

Recent guests of Mr. and Mrs. Don Stewart and daughters were Mr. and Ms. Jim McComb and family, Mr. and Mrs. Clinton McComb and Mr. and Mrs. Ray Wilde, all of Peterborough.

The Marmora Branch of the Hastings County 4-H Club met at the home of Donna Stewart on Monday night.

YOU CAN STILL WIN UP TO $100.00

THOUSANDS OF SHOPPERS HAVE WON CASH PRIZES IN OUR $50,000.00 GAME

GET YOUR FREE "CIRCLE 5" GAME Today!

PLAY IT LIKE 'BINGO'
watch for winning numbers in next Wednesday's ad and at all RED & WHITE STORES
New game each week for 10 weeks

RED&WHITE

ROSE BRAND Margarine - 4 1-lb. pkgs. 83c
Libby's Deep Browned Beans 4 20-oz. tins 89c
ALLEN'S Fruit Drinks - 3 48-oz. tins $1
Lestoil LIQUID CLEANER 28-oz. size 10c off 79c

Chase & Sanborn Instant Coffee 6-oz. jar 12c off 99c
Nabisco Shredded Wheat 18-oz. pkg. 33c
Supreme Peanut Butter 3 16-oz. jars $1

— BIRD'S EYE FROZEN FOOD FEATURES —
ORANGE JUICE ..... 3 6-oz. tins 65c
GREEN BEANS (Tender) ..... 2 10-oz. pkgs. 49c
GREEN PEAS and PEARL ONIONS .... 10-oz. pkg. 29c
— PRESERVING FEATURE —
GRANULATED SUGAR ..... 50 lb. bag $5.22

$26. Extra Bonus Tapes
Free $6.00 Bonus Tape with purchase of
BROOKFIELD SAUSAGE — 1 pound package
WHITE SWAN PLACE MATS — 1 package
Free $4.00 Bonus Tape with purchase of
PREM LUNCHEON MEAT — 12-oz. tin
HEINZ WHITE VINEGAR — 1 gallon
Free $2.00 Bonus Tape with purchase of
FRENCH'S MUSTARD — 16-oz. bottle
MARMALADE, Breakfast Club Orange or Grape—24-oz
JAM, Wagstaffe Raspberry or Strawberry — 24-oz. jar

BAKERY FEATURE
Weston Old Fashioned OATMEAL COOKIES
pkg. of 15 31c

GAME NO. NINE
NUMBERS TO PLAY

4	6	8	PLAY ALL GAMES
10	16	18	
IT'S EASY TO PLAY	24	26	32
	34	36	38
44	46	48	CARDS ARE FREE
50	56	58	
PLAY ON ALL CARDS	60	62	64
	66	76	78
84	86	88	YOU MAY WIN
90	96	98	

SAFE, DO NOT MAIL THESE NUMBERS WITH WINNING CARDS.
© Copyright, 1964, Graphic Corporation New York 16, N.Y.

MEATS
"Specially Selected" Value Check'd Branded
BLADE ROASTS - lb. 39c
"Specially Selected" Lean Tender, Well Trimmed
SHORT RIB ROASTS - lb. 45c
Fresh Minced — Ideal for Burgers
GROUND BEEF - 2 lbs. 79c
"For Meals in a Jiffy" Lean Tender
BEEF STEAKETTES - lb. 59c
"For a Pleasant Change" Specially Selected Choice Plump (4 to 5 lb. average)
GRADE "A" DUCKLINGS - lb. 55c

PRODUCE
PLUMS, Ont. No. 1 Grade - - 6 qt. bsk. 89c
LARGE SWEET GREEN PEPPERS - - 3 for 19c
HOLLAND MARSH CELERY - 2 lge. stalks 29c
ONTARIO SMALL ONIONS - 10 lb. bag 59c

LIVESEY'S RED & WHITE MARKET
PHONE STIRLING EX 5-2152
FREE DELIVERY ON ORDERS $5.00 AND OVER

CLASSIFIED AD RATES
Single Insertions, 2 per word.
—Minimum 50c
Three Insertions — Minimum $1.25
Birth Notice 50c
If charged 25c extra

- Classified Ads. -

FOR SALE

FOR SALE — Electric Stove and Ice Box. Excellent condition. Ideal for cottage. Call EX 5-2532, if no answer, EX 5-2085. 20-1

ALL SIZES
FARM FENCE
- BARB WIRE
- BRACE WIRE
- STEEL POSTS

MacKENZIE FEEDS LIMITED
EX 5-2518 STIRLING

FOR SALE — Grade 11 and 12 High School books. Anne Loucks, EX 5-2125, Stirling. (Phone after 7.30 p.m.) 20-1p

FOR SALE — Radiator and heater cores installed, any make of rad. Leaking and fan cut radiators repaired, air tested. Plugged radiators rodded, the sure way to clean. Plow shares for most plows in district. Worn shares built up, hard faced and sharpened like new; Automatic barn exhaust fans installed, less wiring. Stirling Welding and Radiator Repair Shop, Phone EX 5-2102, O. T. Seeley, Prop. 19-Oct 29

FOR SALE — Three-way cross, ready to lay Pullets, proven layers of good size eggs with strong shell; laying records to prove it. Apply W. Lindenfield, Stirling, R.R. 4. 20-1

FOR SALE — Good seed Tetra Petkus Rye, $1.75 bushel. Earl Ketchen, R.R. 1, Harold, Phone Ex 5-3951. 19-3p

FOR SALE — Space heater, medium size, with automatic thermostat; also 200 gal. oil tank with 20 feet of copper pipe and fittings. Will sell complete for $75.00. Phone EX 5-3314 after 6 p.m. 20-1p

WANTED

WANTED — To do dressmaking and alterations in my home. Phone EX 5-3405. 20-3p

WANTED — A ride from Stirling to Trenton daily for the hours 9 a.m. to 6 p.m. Phone EX 5-2369 (after 4.30 p.m.). 20-1p

RAWLEIGH BUSINESS NOW OPEN in Stirling — Trade well established. Excellent opportunity. Full time. Write Raleigh, Dept. H-374-189, 4005 Richelieu St., St. Henry, Montreal.

AVON CALLING
Woman with car to sell Avon Beauty Products in Stirling area. Apply Avon Sales Manager, Mrs. E. Kudman, Box 97, Deseronto, 396-2412.

BUSINESS WANTED TO BUY
Interested party wishes to buy or invest in a business in Stirling or district. Substantial cash available. All replies will be treated confidentially. Apply stating particulars to Box 39E c/o Stirling News-Argus. 20-1p

NOTICE

Anyone with a fair number of hens and heavy roosters to sell Phone 473-4188 or 473-2135, Madoc, Ont., evenings. 19-2

Tenders Wanted

SEALED TENDERS for transportation of pupils to and from school, from S.S. No. 15, Rawdon, to S.S. No. 15 Huntingdon, to begin September 8th, 1964.

Lowest or any tender not necessarily accepted. Tenders close August 25th, 1964.

Henry Willman,
Secretary-Treasurer,
R.R. 4, Madoc, Ont.
19-2

Wanted To Rent

WANTED TO RENT — Two bedroom apartment, by end of September in Stirling. Apply Box 39B, Stirling News-Argus. 20-1

WANTED TO RENT — Three bedroom house, immediately, in or around Stirling. Phone EX 5-3368. 20-tf

For Rent

TO RENT — 6-room apartment, all conveniences, immediate possession. Apply Hatton Hardware, Stirling. 19-tf

FOR RENT — 5-bedroom house, 4-piece bath, heavy duty wiring, immediate possession, 3 miles east of Bonarlaw. Phone EX 5-2025, Stirling. 19-3

STORE FOR RENT — 1000 sq. ft., will renovate for tenant. Formerly Dept. of Agriculture. Phone EX 5-2120, Stirling, Jack McCaughen. 19-tf

FOR RENT — Newly-painted and decorated 4-roomed apartment, tiled 4-piece bathroom, heavy duty wiring. Available now. Wilfred Graver, Phone EX 5-2429. 14-tf

FOR RENT — Apartment in Empire block, Stirling, 5 rooms, rent $35.00 per month. Apply Dorothy McCaughen, EX 5-2120. 19-tf

FOR RENT — Farm house, 4 bedrooms, heavy duty wiring. Lorne Bailey, EX 5-3526, Stirling. 20-1

NOTICE

Any student requiring transportation to a Belleville Secondary School must register at the Stirling-Rawdon District High School by August 28th, 1964. 20-1

Agricultural Society To Meet Friday

An important meeting of the Stirling Agricultural Society will be held to-morrow night, Friday, August 21st, at 8.00 p.m. in the Board Room of the Ontario Department of Agriculture. All Directors are asked to attend.
20-1 R. E. Shortt, Secretary

For All Your Monumental Needs
—Contact—
CLAYTON BURKITT
SPRING BROOK, ONTARIO
or Phone EX 5-3475, Stirling for an appointment

Representing
LONS STONE WORKS LTD.
BELLEVILLE, ONT.
20-2

Mortgage Loans

(1) Consolidate debts with a long term payment Mortgage Loan.
(2) FREE — Confidential Mortgage information.
(3) 1st or 2nd Mortgages on all types of property. NO BONUS. All open.
(4) Compare our rates. Write or Phone Day or Night.

COLLETTE and LAGROIX
REALTORS and MORTGAGORS
TRENTON
EX 2-7070 EX 2-9810

NOTICE TO CREDITORS

CREDITORS and others having claims against the Estate of MILTON JAMES HAGERMAN, late of the Township of Rawdon, in the County of Hastings, Retired Farmer, deceased, who died at the Township of Sidney, on the 7th day of July, 1964, are notified to send to the undersigned solicitors for Georgina Evelyn Hagerman and Arthur Ray Hagerman, the Executors of his Estate before the 5th day of September, 1964, particulars of their claims in writing after which last date, they will distribute the Estate amongst the persons entitled thereto having regard only to the claims of which they then have notice, and they shall not be liable for any part of the Estate so distributed to any person of whose claim they had not notice at the time of such distribution.

DATED at Madoc, Ontario, this 6th day of August, 1964.

WHITE & WHITE,
Madoc, Ontario.
Solicitors for the Executors
19-3

HAROLD E. BAKER INSURANCE
138 Belleville Road EX 5-2144
STIRLING EX 5-2145

STIRLING WOMEN'S INSTITUTE

FOR HOME AND COUNTRY

Household Hint

Plastic flowers are getting so real that only a bee can tell the difference. A swish through the soapsuds and a quick rinse are all that's needed to keep them that way.

Births

REID — Mr and Mrs. Carl E. Reid, Stirling, R.R. 4, and Great Whale River, Quebec, are happy to announce the arrival of their son, Douglas James, on August 14, 1964, in Belleville General Hospital, a brother for Judy and Susan.

WILLIAMS — Mr. and Mrs. John A. Williams (nee Bev. Cooney) announce the arrival of their second son, Jeffery Todd, on August 7th, 1964. A brother for Robbie. 20-1p

CARD OF THANKS

We would like to take this opportunity to thank the many friends and neighbours for the lovely gifts that were given to us recently. Again we say "thank you".
20-1p Greg and Mary Haggerty

CARD OF THANKS

We would like to express our sincere thanks to all our neighbours, friends and relatives for food, beautiful floral tributes, personal calls and the numerous cards we received at the time of Allan's death.
Mel, Margaret,
20-1p Marvin and Jim Tanner

CARD OF THANKS

I would like to take this opportunity to thank all those who sent cards, gifts and flowers on the occasion of my 84th birthday anniversary; to Jack and Noreen for opening their home for all my relatives. It was a complete surprise to me. Thanks to everybody for a happy birthday.
20-1p Mrs. Paul Sharp

CARD OF THANKS

We would like to express our sincere thanks to friends and neighbours for phone calls and cards of condolence; also for the lovely flowers from management, staff and employees of Lyons Shoe Factory on the passing of a wonderful dad.
The Dorie family,
Mr. and Mrs. S. R. McCrory
20-1p Mr. and Mrs. Clark Haig

Minto

Wedding bells are ringing in our community.

Mr. Allan Herrington, of Port Arthur, visited his uncle, Mac Anderson, on Friday.

Mrs. R. Kemp and Mrs. Bill Irvine, of Colbourne, called on Mrs. Abbie Mumby and Mr. and Mrs. W. J. Tanner.

Mr. and Mrs. John Grills, of Carmel, spent Sunday with Mr. and Mrs. George Sine.

Several families of Salem Church called on Rev. and Mrs. Beckel, a former minister, of Maple Creek, who spent a few days as guests of Mrs. Anna McMaster, of Ivanhoe.

Mr. and Mrs. Vernie Heath, of Stirling, were tea hour guests of Mr. and Mrs. Lindsay Tanner on Sunday.

Mr. and Mrs. Ray Poste, of Stirling, and Mr. and Mrs. E. Gowswell, of Belleville, were tea hour guests of Mr. and Mrs. Ralph Clements Saturday evening. Later all attended a surprise anniversary celebration for Mr. and Mrs. Gowswell, at their home.

Mrs. Cecil Carter entertained several friends and relatives of Miss Lois Ray, bride-to-be, at a miscellaneous shower on Friday evening.

Mr. and Mrs. Earl Snow and Mr. and Mrs. Jack Cochrane and family, of Delaware, Ohio, are holidaying this week with Mr. and Mrs. Stanley Kellar.

Sunday visitors of Mr. and Mrs. Mel Wickens were Mr. and Mrs. Don Parks and Jewel, of Madoc, Mr. and Mrs. Wes. Conley, of Belleville, Mr. and Mrs. Will Harry, of Johnstown, Mr. and Mrs. Bob Wickens and Lori, of Toronto, Mr. and Mrs. Ed. Geen and family, of Tweed, and Mr. and Mrs. Bob Cooney.

Miss Marilyn Geen is representing Hastings County Junior Farmers on a bus trip to Ottawa and Quebec.

FOUND

FOUND — Car Key in leather case, in Stirling. Owner may have same by proving property and paying for advt. 20-1

STIRLING BRANCH OF THE
Canadian Cancer Society
For Cancer patients needing drives to Toronto or Kingston
or
for organizations wishing films or speakers on Cancer
contact
Dr. Wm. Hipwell, President or
Mrs. Evelyn Burgess, Secretary

— WANTED —
Apprentice Motor Mechanic
New modern Working facilities
— Apply —
GEORGE LOSHAW
STIRLING MOTORS (Stirling) LTD.
EX 5-3352 STIRLING

Mount Pleasant

Mr. and Mrs. Clarence Scott attended the wedding of their nephew, Thomas Higgs, son of Mr. and Mrs. Herb Higgs, Milton, Ont., and Carol Ann Kennedy, at Uxbridge United Church on Saturday, August 15th. The reception followed in the Legion Hall.

Mr. and Mrs. Blake Sharp and Bert attended the Post reunion at Glen Allan Park on Saturday.

Mr. and Mrs. Stan. Williams entertained on Sunday Mr. and Mrs. Ralph Johnson and sons, Tommie and Ivan of River Valley.

Mr. and Mrs. Charles Peake and daughters, of Dorland, were recent guests of her parents, Mr. and Mrs. Norman McConnell and family.

Mr. and Mrs. Grant Hubble and Frank visited relatives in Trenton on Sunday.

Mrs. John Holmes quietly observed her 80th birthday anniversary in the General Hospital, Belleville, Tuesday, August 18th. Mr. Holmes was a guest at the noon hour.

Miss Jean Sharpe, daughter of Mr. and Mrs. Burton Sharpe, returned home from the General Hospital, Belleville, on Saturday.

Mr. and Mrs. Clarence Scott spent the week end with Mr. and Mrs. Herb Higgs and Mr. and Mrs. Wilmot Scott at Milton, Ontario. They were supper guests Sunday evening of Mr. and Mrs. George Scott, at Weston. Their grandson, Geordie, returned home with them for a few weeks holidays.

Mr. and Mrs. Ray Williams, Campbellford, and their granddaughters, Misses Barbara and Brenda Williams, Mount Pleasant, spent a few days with Mr. and Mrs. Clive Jeffs, of St. Catharines, and they also visited at Niagara Falls.

Mrs. Howard Davis, Trenton, was a recent guest of Mr. and Mrs. Sid Williams.

Miss Jean Jeffs attended Peterborough Fair on Wednesday of last week and had a part in the River Valley 4-H Club demonstration.

Mr. and Mrs. Blake Sharp recently entertained Mr. and Mrs. Carl Reid, Judy and Susan, of Great Whale River, North West Territories.

Mr. and Mrs. Bert Jeffs and Robert of Oshawa, were recent guests of Mr. and Mrs. Frank Jeffs and visited other relatives here.

Mr. and Mrs. Ralph Townsend and Lyle, of Halloway, spent some time with Mr. and Mrs. Clarence Scott and family.

Mr. and Mrs. Carman Reid and daughters were guests of Mr. and Mrs. Mickey Weston, Sudbury, for a few days.

Recent guests of Mr. and Mrs. Blake Sharp were Mr. and Mrs. Beryl Carman, Eldorada, Mrs. Frank Sharp, Madoc, and Mrs. Lottie Searles, Toronto.

Miss Lorraine Jeffs and brother, David, visited Mr. and Mrs. Maurice Bird and family, Frankford, for a few days.

Mr. and Mrs. Sid Williams, Mr. and Mrs. Carman Reid and daughters visited Mr. and Mrs. Frank Emerson and Bill, at Moira, on Tuesday.

Mrs. Loretta Post, Belleville, was a week end guest of Mr. and Mrs. Blake Sharp and Bert.

Mrs. Raymond McConnell, Mrs. Grant Hubble, Mrs. Archie Bailey and grandson, Terry Bailey, and Mrs. Percy MacMullen attended the Stirling Horticultural annual garden tour on Monday.

Miss Cheryl Stapley, Stirling, was a week end guest of Miss Diana Reid.

Mrs. Herbert Smith, Supply and Social Secretary of Belleville Presbyterial United Church Women, entertained on Wednesday, August 12th, Mrs. Frank Smith, Newburgh, President of the Belleville Presbyterial, and Mrs. Kenneth Weaver, vice-president. The ladies planned the 1965 supply allocation which will be forwarded to Rev. Howard B. Gibs, Portage La Prairie, Manitoba, and Rev. H. E. Beare, who is overseer of the Alderville charge on the Indian Reserve.

ADMIRAL TELEVISION FOR 1965
NEW MODELS NOW ON DISPLAY
THE ALBANY 23" TABLE MODEL — $269.95
Walnut Grained Finish
THE MONTEBELLO 23" IMPERIAL — $379.95
Compact Italian Lowboy Walnut Veneer, Transformer Powered, Two Speakers
THE WESTFIELD 23" IMPERIAL — $409.95
Lowboy, Golden Signet Turret Tuner, Transformer Powered
PLAYMATE 11" TV — $159.95
Lightweight, Truly Portable, Earphone Jack
USED TV'S TO CLEAR
21" Admiral Console, good condition — $99.95
21" Phillips Table Model, new picture tube — $99.95
1-year guarantee
21" Silvertone, new picture tube — $75.00
17" Admiral Table Model — $59.95
HATTON HARDWARE
PHONE EX 5-3346 STIRLING
BUY IN A HARDWARE STORE

Plainfield Wins Stirling Invitational Tournament

It took three great perfomances for Plainfield to outlast all opposition and take top honours in the Stirling Invitational Young Peoples' Softball Tournament held at the local diamond on Saturday.

The 11 a.m. premiere saw Centenary chalking up an early lead and fight off a Glen Ross comeback to take the initial win. Glen Ross ace pitcher, Bonnie Visser, was late in arriving and at the end of two innings the score stood 16-2. Then came Visser, and the Glen Ross comeback, but it was too late. Mary Wood, Doreen Loshaw and Visser pitched for Glen Ross. Gail Christopher pitching her first of three complete games went all the way for the winners.

Halloway came from behind a 5-1 fourth inning deficit to edge Eastminster 15-6. Garry Brown, Eastminster shortstop turned in a spectacular performance to hold Halloway in the early innings, but came the fifth, ignited by Bob Taylor's two-run homer, and it was all Halloway.. Muriel Cummings pitched the win. Bev. Feasby started for the losers and got relief help from Joan McConnell.

Stirling led Foxboro all the way to take the third game. Cheryl Utman was on the mound for the locals. Ann Emerson started for Foxboro, giving way to Lynda McBride.

Spring Brook threw an awful scare into Plainfield before the champions pulled out on top of a 13-9 score.

Linda Bateman hurled a fine game in a losing cause. Sheila Ray went all the way for the winners.

Lynn Mason, Wayne Casselman, Eileen and Randy Redcliffe and Judy Bateman gave fine efforts to give the favourites a run for their money.

Semi-Finals

Centenary eliminated Halloway with a 13-9 score in the semi-finals. It was a close-fought game throughout with Centenary making the most of their breaks. Wanda Vance started for Halloway with M. Cummings taking over in the third. The tireless Gail Christopher pitched for Centenary.

Rawdon defeated Stirling for the right to meet Plainfield in the Group B semi-finals. Rawdon put on a great exhibition of base stealing. Ed. Svoboda turned in a fine game at the plate for Stirling. Rawdon's great left-handed, Nancy Tompkins, started for Rawdon but got relief from Judy Cooney.

Cheryl Utman started for Stirling and gave way to Maria Heasman.

Plainfield defeated Rawdon by three runs in a see-saw battle in the Group B semi-final. The score was tied at three different intervals. Plainfield's Marjorie Reid pitched the win, while Nancy Tompkins took the defeat.

Centenary and Plainfield hooked up in the finals and the favourites came out with a 13-8 victory. A four-run error in the fifth spelled defeat for Centenary, but they always remained within striking distance. Sheila Ray, at second, and Glen Ketcheson, at shorstop, played fine games for the champions. Marjorie Reid, of Plainfield and Gail Christopher, of Centenary, both pitched complete games.

Top Players Chosen

Marjorie Reid was picked as the best girl in the tournament. Others to receive mention were Nancy Tompkins, Sheila Ray, Bonnie Visser, Linda Bateman, Eileen Redcliffe, Rosalyn Rodgers, Ann Emerson, Muriel Cummings and Gail Christopher.

Lyle Couch, of Rawdon, got the boys' top honours. Ed. Svoboda, Glen Ketcheson, Dave Chisholm, Merle Christopher, Garry Brown, Bob Taylor and Lynn Mason were also mentioned.

Plainfield was presented with $10.00 as first prize. The tournament was sponsored by the Stirling District Young Peoples' Softball League under the supervision of President Judy Patterson, Bob Taylor and Dale Wood. Others who gave of their time and help who deserve mention are: Ken Wood, Doug. Keating, Mary Wood, Bonnie Darher, Darlene and Terry Golden, Linda and Barb. Smith, Eileen Redcliffe, Bonnie Visser, Ken Danford and Keith Christie. Also to News-Argus editor, Bob Hulin, for his support throughout the season and to the team captains for their co-operation and sportsmanship.

CLEARANCE SALE
STILL IN EFFECT
Special Reductions on
Summer Dresses
AT 50, 33⅓ AND 20%
33 1-3% from SUITS — COATS — JACKETS — SLIMS
SHORTS — POP TOPS — BATHING SUITS
10 Day Special — Short Sleeve — Reg. $4.95
PULLOVER SWEATERS - - - $3.79
New Shipment in Stock of
REVERSIBLE KILTIE AND PLEATED SKIRTS
SLIMS IN PLAINS, PLAIDS and STRETCH
Bateman's Ladies' Wear
PHONE EX 5-3360 STIRLING

Watch Tower Convention

Jehovah's Witnesses held a large convention in Trenton last week attended by a total of 2,315, among them many from the Stirling area.

A former Stirling cheesemaker, Vernon Curry, addressed an audience of 1200 on the opening day of a four-day conference.

Mr. Curry and his wife, the former Mildred Smith, will be remembered by many in this locality. Mrs. Curry is a daughter of the late Mr. and Mrs. Frank Smith, of Stirling, and her brother, Herb Smith, resides here.

Mr. Curry worked for the Central Cheese Factory in the early thirties. He left here to go through Dairy school at Kingston after which he managed the White Lake Cheese and Butter Company near Madoc and later the Consecon Cheese Factory.

Before becoming staff members of the Watch Tower headquarters, the Curry's served in the ministry in Trenton and Brockville.

"When I became overseer of the Trenton Congregation in 1945 there were only 15 Jehovah's Witnesses in Trenton," Mr. Curry recalls. "Few people would have believed it possible in those days for Trenton to be host to a convention of over 1500 Jehovah's Witnesses from Eastern Ontario," he said.

Mr. Curry and his wife left Trenton in 1947 to take up the full-time ministry in Brockville. In 1949, they were invited to serve at the Canadian branch office and printing plant of the Watch Tower Society in Toronto and have been in permanent residence there since.

"This is the thrill of a lifetime for hs, to return to Tenton and see so many hundreds of Jehovah's Witnesses here. We have met many of our old friends who were Witnesses when we left and some who have become such since," Mr. Curry said.

Mr. Curry's subject on the program was "Peace of God Our Possession". Illustrating the troubled world conditions, Mr. Curry said, "As a strong wind destroys the calm on the waters of the Bay of Quinte, so too the storm winds of war destroy the peace of the world, especially now in Cyprus and Viet Nam. The first breach in peace between God and man resulted in man's eviction from the peaceful garden of Eden. God's purpose is to restore such paradise conditions for his faithful servants to enjoy to eternity."

Mr. Curry's father, Sam, lives in Belleville.

He has a brother living at Frankford, two sisters, Mrs. Lena Hubble and Mrs. Letha Mossman, in Belleville, and many other relatives throughout Hastings County.

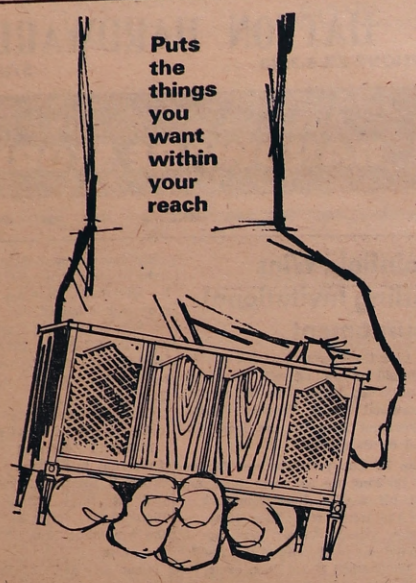

BANK OF MONTREAL

Family Finance Plan

"MY BANK" TO 3 MILLION CANADIANS B of M

Bring all your personal credit needs under one roof

LOW-COST LIFE-INSURED LOANS

Stirling Branch: LESLIE RAWLINGS, Manager
Campbellford Branch: GORDON ODER, Manager

At University Women's Conference In Winnipeg

University women from across Canada are holding their 16th Triennal Conference in Winnipeg from August 16th to 21, 1964, at the Fort Garry Hotel. About 500 delegates assembled to discuss the Conference theme "Canadian Mosiac — Changing Patterns in Canadian Culture". This theme was studied in three seminars: education, "guidance and counselling"; creative arts, "the theatre, its place in Canadian culture"; and international relations, "women in the emerging countries".

Miss Margaret E. MacLellan, Ottawa, national president of the Canadian Federation of University Women, presided at the Conference. Guest speakers were The Honourable Dufferin Roblin, Premier of Manitoba; Dr. H. H. Saunderson, President of the University of Manitoba; Dr. Blanche Dow, President of the American Association of University Women; Magistrate Isaac Rice; a representative of the Winnipeg city council, and Mr. Hat Bowsfield, Provincial Archivist. At the opening session, the key note was delivered by Mrs. Margaret Hood, women's editor, Winnipeg Tribune..

The Federation, with 11,000 members, comprising 110 University Women's Clubs and Alumnae Associations, was founded in Winnipeg in 1919 and is now the second largest member of the International Federation of University Women with almost 200,000 members in national associations in 52 countries. The Federation's purpose, carried out through its local Clubs, is broadly to enable University women in Canada to keep in touch with their communities needs and to work effectively in their communities, particularly in the field of education and status of women. At the national and provincial level, representations are made to governments urging implementation of resolutions passed at annual and triennial meetings. CFUW aims at sustaining a high level of interest among its members, in public affairs, in social and cultural fields.

Fellowships to the value of $9,500 for research and post graduate work are awarded annually. In addition, local Clubs provide fellowships and prizes totalling around $37,000 each year. A Stimulation Grant of $500 is awarded annually to a regional library in Canada.

Social activities at the Conference included dinners tendered by the Province and by the University, a luncheon tendered by the City of Winnipeg, tea at Government House, tours of the City and the University, buffet supper at the Winnipeg Club House, the historic Ralph Connor House, and an evening at the Rainbow Stage. During the Conference there was on display a special collection of handicraft, including Indian and Eskimo work, and publications and paintings of CFUW members. An evening with the arts presented "Manitoba Mosaic" at which representatives of the many cultural groups in Manitoba pedformed. The Brandon University Women's Club has prepared a skit, "Our Great Canadian North". Members of the Royal Winnipeg Ballet Company performed at the creative arts seminar.

The Conference will conclude with the election of officers and committee chairmen to serve for the next three years.

Mr. and Mrs. Gordon Bailey, Stirling, are spending this week in Winnipeg. Mrs. Bailey is the representative of the University Women's Club of Belleville and District to the Conference.

Rylstone Women's Institute

Entertained by Mr. and Mrs. F. M. Rutherford At Their Summer Home

On Wednesday evening, August 5th, Rylstone Women's Institute members were entertained at the summer home of Mr. and Mrs. F. M. Rutherford, on the Trent River, near Campbellford. There was an attendance of fourteen ladies.

A few more members paid their fees for 1964.65. Mrs. Lindsay Anderson, president, was in charge of the meeting which opened with the Institute Ode and The Lord's Prayer. The roll call was answered by "Incidents in Our Communtiy that have made history". Mrs Ernest Irvin, secretary, gave a report on the June meeting and a special meeting for making out programmes for the coming year and for a decision on buying the small tract of land for a Community Park at the end of the 9th Concession of Seymour.

There were discussions on the proposed park and ways to raise money for cleaning it up and landscaping. One suggestion, which was acted upon was for the Institute to give the members "talent" money, which they were to invest in some way to make money for the park. Some members received their "talents", while other, more timid members, decided to wait to see how things shaped up.

Donations for a prize for Campbellford Agricultural Fair, was also discussed and it was decided to make a donation.

Mrs. Ernest Irwin gave a short reading and this part of the program ended with the Mizpah Benediction. Mr. Rutherford, or "Fred", as he is known to all the Rylstonites, then took the ladies on a tour of his riverside property, explaining how he built up the shoreline to make what is now a beautifully landscaped lawn, with natural trees and beautiful flowers, with a neat seawall and fence along the sides and front. On his property he has also built a small log house museum, which the ladies inspected, while Fred explained the antiques which lined the walls and tables, etc. there. One article of interest in the make-up of the building was a handmade door from the original house of his great-grandfather, Samuel Dunk, on the 7th Concession. The door is put together with wooden pegs. There was also a homemade wooden churn, butter bowls, ladles, etc. Also many farm and lumbering tools, all restored and tagged, as well as harness-making tools and parts of harness and bells, wooden chairs and tables, iron tea kettles and pots from the past and other articles too numerous to mention.. A spinning wheel occupied a place of interest and a Edison Phonograph with cylinder records, which the ladies enjoyed hearing.

After the tour through the museum, lunch was served in the cottage by the hostess and lunch committee and some time was spent in visiting. Mrs. Ellis Jones played a few selections on the Rutherford's old parlor organ, still in good tune, to bring a very pleasant and interesting evening to a close. All the ladies thanked the Rutherfords for their kindness. Mrs. Rutherford was a member for years at Rylstone, and held several offices in the Institute.

Fall Fair Dates For 1964

Marmora	September 5 and 7
STIRLING	September 4-5
Kingston	September 14-19
Warkworth	September 18-19
Picton	September 24-25-26
Roseneath	September 25-26
Campbellford	September 29-30
Tweed	October 2-3
Madoc	October 6-7
Norwood	October 9-10 and 12

The Food Basket

Marketing Service DEPT. OF AGRICULTURE

CORN ADDS GOLDEN GLAMOUR TO ANY MEAL

Centuries ago, the great Indian cultures of Peru, Mexico and South America used corn in every phase of life. It served not only as food but also as currency, jewelry and even building materials.

Today the corn we eat is tastier and of better quality than the romatic corn of ancient times. Research scientists have developed hybrid varieties of corn that produce a greater number of ears to the stalk over a longer season.

The flavour of corn depends primarily on its freshness. Corn is, therefore, best when eaten as soon after picking as possible, before its sugar content turns to starch and the kernels toughen. Researchers have found that low temperatures will keep corn sweet and tender. Therefore, when buying corn, choose cobs displayed at refrigerated counters. Or if you buy corn at a roadside stand, select freshly picked corn that has been kept in a oool, shady spot.

For top quality corn the home economists of the Consumer Section, Canada Department of Agriculture suggest you look for these points:

— bright green, glossy husks
— dark brown, shiny moist silks
— even rows of bright, plump kernels

Remember, the colour and size of the kernel depends on the variety of corn, not the quality. Try to use the corn the same day it is bought. If this is not possible, wrap the unhusked corn in a damp cloth and refrigerate immediately.

To prepare, husk and remove silk, leaving a piece of the stem for easier handling. Drop the cobs into boiling, salted water, return to the boil and cook for 3 to 7 minutes. The corn is done when the milk is set and the kernels will slip from the hull when pierced with a fork. Remove immediately from the water and serve on the cob with plenty of butter, or cut the kernels from the cob and serve them in any number of dishes.

The home economists of the Consumer Section, Canada Department of Agriculture, Ottawa, have tested two recipes featuring corn they think you will enjoy. Do try them soon!

BAKED TOMATOES AND CORN

"A delightful lunch or supper dish"

2 cups cooked corn
3 tomatoes
½ cup chopped onion
1 teaspoon salt
Dash pepper
¼ pound bacon

Place corn in the bottom of a greased baking dish. Arange tomato halves on top and sprinkle with chopped onion, salt and pepper. Cover with bacon slices and bake in a moderate (350 degrees) oven for 30 minutes. Place under broiler until bacon is crisp, about 1 minute. 6 servings.

CORN OYSTERS

"Delicious little golden fritters — quick and easy to make"

2 eggs
½ cup milk
1 cup cooked corn (scraped from cob)
6 tablespoons flour
½ teaspoon baking powder
½ teaspoon salt
Few grains pepper
1 to 2 tablespoons butter or fat for frying

Beat eggs, add milk and corn. Mix flour, baking powder, salt and pepper, then gradually beat into egg mixture.

Heat fat in frying pan. Drop tablespoons of batter in heated pan and fry until golden brown and puffed; 1 to 2 minutes each side. Makes about 18 small fritters. Serve with butter, honey or maple syrup. Good with fried chicken. Note: If desired ½ cup finely chopped ham may be added to the batter.

Lighting the way of men to betterment is the finest profession known.

Investment Securities

R. Bruce Bell
69 Front Street
STIRLING, ONTARIO

Authorized sub-agent of

Nesbitt, Thomson and Company Limited

Wedding

- INVITATIONS
- ANNOUNCEMENTS
- RECEPTION CARDS
- THANK YOU CARDS

Styled by INTER-NATIONAL-ARTCRAFTS

Featuring "THERMO-GRAVURE" PRINTING (Raised Lettering)

LET US ASSIST YOU WITH YOUR WEDDING PLANS

. . . You may select your Wedding Invitations, Announcements and Acknowledgments with complete confidence as to quality and correctness of form.

WE ALSO HAVE PERSONALIZED WEDDING NAPKINS, MATCHES AND CAKE BOXES

The Stirling News-Argus

PHONE EX 5-3321 STIRLING

FOR USE IN THE City

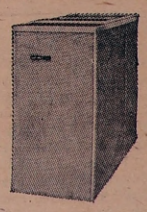

The Duo-Heet Lo Boy is the most efficient oil furnace sold in Canada — with the highest rating recorded, 83.5%.
There is no better furnace or fuel for your home!

FOR USE IN THE Country

Pat. No. 539,503

Now in use in many rural homes across Canada — the Duo-Heet Combination is completely automatic and burns Oil — or Coal — or Wood — even trash. Wonderful for cutting fuel costs in areas where wood is plentiful and low in cost.

Come and see them at:—

DOUG'S BURNER SERVICE
PHONE EX 5-3770 STIRLING

Designed and built in Canada by DUO-HEET Duo-Heet Limited, Waterford, Ont.

NEWS FOR THE BUSY FARMER

4-H MEMBERS COMPETE AT PETERBOROUGH EXHIBITION

Twelve 4-H boys from Hastings County, accompanied by Mr. Douglas Tipper, Agricultural Representative; Mr. Lyall MacLachlan, Assistant Agricultural Representative; and Mrs. Wood, Secretary, travelled to Peterborough to attend the Junior Day Judging Competition.

Contestants were required to judge and give reasons on a class of Holstein cows, a class of Shorthorn cows, a class of hog carcasses and a class of hay. In addition, they were required to identify twenty-five objects connected with agriculture and answer a quiz on farm management and safety.

Following the judging competition, the members had a short time to view the grounds before returning to the Memorial Centre to attend the evening banquet, guests of the DeLaval Company of Peterborough. Members were also presented with tickets to attend the grandstand show in the evening.

Although none of the boys from Hastings were winners, all did well and most were in the prize money. The top boy in the senior section from Hastings was Allan Thompson, of Moira, and Bob Bird, of Marmora, was the high boy in the junior section.

HASTINGS COUNTY 4-H COACHING NIGHT AT MOIRA

On Tuesday evening, August 11th, about 125 4-H members, parents and club leaders gathered at the farm of Ross Ketcheson for a coaching night on livestock judging. This program was arranged to give 4-H members more practice in judging in preparation for the County Judging Day which was held on Wednesday, August 19th.

4-H members had the opportunity to judge two classes of dairy cattle and a class of swine. Placings on these classes were given by club leader, Owen Ketcheson and Assistant Agricultural Representative Lyall MacLachlan. Following this, members were instructed on points to look for when judging other classes such as hay, oats, potatoes, apples, sheep and hog carcasses, which will be included in the competition at Belleville Fair also.

Members retired to the house later where Mrs. Ketcheson served lunch to those present.

Get out of a rut
WITH
GENERAL
ALL-GRIP TRACTION
REAR TRACTOR TIRES

AS LOW AS $49.65
10x28

GENERAL TIRE
Stirling Motors
(Stirling) Ltd.
PHONE EX 5-3352 STIRLING

TRENTON LION'S CLUB
MONSTER
Games Night
at the
Trenton Community Gardens
MONDAY, AUG. 24
8.30 p.m.
ADMISSION ONLY 50c
OVER $4800 IN PRIZES INCLUDING
BIG $1500. GAME; 2 - $200. SPECIAL GAMES
$700. SNOWBALL GAME (51 nos.);
$1100. SNOWBALL GAME (53 nos.);
15 - $50. REGULAR GAMES
FREE AND VALUABLE DOOR PRIZES
SPECIAL ATTENDANCE PRIZE
$50.00 IN CASH
You must be in attendance to win

NAME .....
ADDRESS .....
TOWN .....

Deposit this coupon in Drum
at Trenton Community Gardens
TRENTON LION'S CLUB

TRENTON LION'S CLUB
TRENTON LION'S CLUB

Tudor Mansions Lead To Discovery

Editor's Note—The following is copied from the Don Mills Mirror of an interview with Dr. V. C. R. Walker, a son of Rev. and Mrs. W. H. V. Walker, Belleville, and formerly of this Village.

By Val Grimshaw

When you enter the curved lane between manicured lawns at Connaught Medical Research Laboratories on Steeles, west, you realize there's more to this branch of the University of Toronto than meets the eye from the road. This section of the laboratories is called the Dufferin division. Behind the two grey stucco buildings, which resemble Tudor-style mansions lies a vast number of buildings — in fact, almost 70 of them.

These two buildings have always held my curiosity so I asked Dr. V. C. R. Walker, 11 Whitelock, to invite me to tour the buildings. Dr. Walker is assistant head of the veterinary section, and one of his jobs is to co-ordinate the research and development of veterinary products. He recently returned from a six-weeks' tour of Europe where he met with others in the field to exchange information on research.

To best explain the operation and purpose of the Connaught Laboratories, Dr. Walker said they began as a public service through research and development of products for the prevention of and treatment of disease, first in the medical field and then, in 1953, in the agricultural nad veterinary field. They are part of the Universtiy of Toronto but are a self-supporting division — the money for operating expenses and research coming from the sale of products such as insulin, the Salk vaccine and many others. The laboratories have no salesman but do have contracts and sales in most countries of the world.

The Connaught Laboratories first began in 1913 in a simple tin-covered stable-like building on Barton street in downtown Toronto. There, an anti-serum for diptheria was developed to help stamp out an epidemic in Canada at that time. The building had room for three or four horses for test purposes, an operating room and an office and laboratory in the attic. This building was later moved to the Dufferin division and will eventually become a museum. From a one-man operation, Connaught has grown to require the services of more than 800 employees, and is spread into three divisions and a farm.

The College street division shares a building on the university campus with the school of hygiene. It houses the plant for production of insulin and several research departments. The Spadina division is the seat of administrative offices, penicillin plant the filling and packaging department, and laboratories for research and testing of products.

The Dufferin division, situtaed 12 miles north of the campus, occupies about 250 acres. It has space for many buildings used for the production of vaccines, antitoxins and protein fractions of blood. The laboratories were named in honour of the Duke of Connaught who was Governor-General of Canada at the time the building on Steeles avenue began.

During World War I, the laboratories were called upon to produce tetanus antitoxin — a serum to help prevent lockjaw, for the armed forces. Col. A. E. Gooderham, a member of the Red Cross at that time made a gift of 75 acres on Steeles to the laboratories to develop this serum.

In the veterinary biologics building where Dr. Walker has his office, I watched people candle eggs and induce the production of vaccine in eggs. I saw vaccine being made, bottled and "freeze-dried" in cabinets that cost about $40,000 each. In another room, the dried vaccine was being capped, labelled and readied for shipment to all parts of the world. Dr. Walker pointed out that the Laboratories purchased more than a quarter of a million eggs each year for research purposes.

In another section I was allowed to watch a sow undergo a Caesaren section from which a litter of 12 piglets emerged.

"The plan at the Dufferin division is to bring sheep, cattle, pigs and remove the young by Caesarean section and take the disease free offspring to our Bolton farm where they are raised under ideal conditions for research and testing work at the Dufferin Division," Dr. Walker pointed out.

As you drive the grounds and pass various buildings and modern barns, you have the feeling that you are in a well-stocked farm. Horses stand with their heads over the fence gazing into another field; cows are munching on the grass; pigs snort from an enclosure and you can hear the chattering of monkeys from another direction.

Actually there are 27 different types of research going on in Connaught each year to help humans and animals alike.

Dr. Walker, who graduated from the Ontario Agricultural College at Guelph in 1947, has been associated with the laboratories since that time. He took a post-graduate course in veterinary and public health at the School of Hygiene where he later became a part-time lecturer while employed at the laboratories.

"Except for the laboratories connected with the University of Montreal, there isn't another one like Connaught in Canada. I have had occasion to compare it with those of other countries and I feel that it is one of the finest in the world," Dr. Walker told me.

Bonarlaw

Mr. and Mrs. Reg. Cross and sons, Brian and Bill, of Carleton Place, spent the week end, with Messrs. Ernest Stiles, Harold Stiles and Mr. and Mrs. Elmer Cotten.

Mrs. Dave Wellman, Charlie, Melinda and Marjorie, of Bonarlaw, Mr. and Mrs. Clarence Wellman and Mrs. Stanley Miles, of Havelock, were guests of Mr. and Mrs. Dave Henderson, Johnny and Gregory, at Stoney Lake, it being the occasion of Mrs. Henderson's birthday anniversary.

Mr. and Mrs. Ralph Wellman, Ray and David, spent Sunday at Westlemakoon Lake.

New Petition For LCB Store At Wellington

A new petition to hold a plebiscite on having a liquor store in Wellington has been completed and presented to Wellington Reeve Robert Boyce.

Mr. Boyce said he has forwarded the petition to the Liquor Control Board of Ontario and the matter is now in the board's hands, including setting a date for the vote.

The issue has aroused keen interest in Wellington from early in the year when a petition was first taken and presented to the village council.

There were some legal flaws in the first petition and a second one had to be taken on proper legal forms. — Picton Gazette.

Air-Conditioned
AF
AUGUST FUR SALE
COATS - STOLES - JACKETS
BOAS - HATS - ASCOTS
Big Savings
Ashley FURS
CUSTOM FURRIERS
294 FRONT STREET
BELLEVILLE, ONTARIO
18-1

Quinte DRIVE-IN Theatre
TRENTON AT BAYSIDE
Just North of No. 2 Highway on first road east of Trenton Air Station
(Show Starts at Dusk)
THURSDAY, FRIDAY and SATURDAY
JOHN WAYNE — LEE MARVIN
"DONAVAN'S REEF"
CLIFF RICHARDS
"WONDERFUL TO BE YOUNG"
NEXT MONDAY, TUESDAY and WEDNESDAY
TROY DONNAHUE — CONNIE STEVENS
"PARRISH"
(Adult Entertainment)
DAVID McLEAN
"THE SILENT CALL"
ADMISSION — 75c
WEDNESDAYS — $1.00 A CARLOAD
REMEMBER — You dress as you please, smoke when you want and the children under 12 are FREE

Carmel U.C.W.

Mrs. Frank Keating and Mrs. Alma Loshaw were hostesses at the Church Hall on Thursday afternoon for the August meeting of the U.C.W. Mrs. Clayton Stapley opened with a poem, a hymn and the Lord's Prayer. A psalm was read responsively. Mrs. Lillie Morris read the Scripture Lesson and Mrs. Joe Grills gave the lesson commentary on "Hospitality".

Rev. P. J. Hommersen introduced and explained the new Sunday School curriculum from the sample kit.

Business was dealt with and the remainder of the afternoon was spent quilting. The hostesses served lunch.

Modern medicine has reduced the incidence of tetanus (or lockjaw) by immunization against this painful and often fatal disease. Children are usually given this protection at the same time as the "shots" for the contagious disease.

BELL LINES

by D. C. Curry
your telephone manager

"THE TELEPHONE OPERATOR"
BY MRS. L. M. STORTTS,
CHIEF OPERATOR — BELLEVILLE

Our operators are responsible for completing calls for customers, providing information and assisting customers in other matters related to long distance and local calling. Their work involves constant contact with the public — meeting and assisting the "Voices" of the world.

Because of their important role in providing superior service to our customers, only those girls who display a pleasing personality, poise, tact and a desire to be helpful can be considered for the position of operator.

At the present time one hundred and seven operators work in the Belleville Office. In addition to providing information and intercepting service, the operators handle nine thousand long distance calls a day placed by our customers located in Stirling, Belleville and surrounding district.

Modern times and the introduction of automation into the telephone business requires that the operators be both flexible and adaptable to frequently changing tasks.

Operators who have the potential and display initiative rapidly advance to Management positions such as Supervisor and Assistant Chief Operator.

Young ladies with the proper educational qualifications, preferably high school graduates, will find the operator job both interesting and challenging.

* * *

ON STAYING IN SCHOOL

Some young people may shudder at the thought of it (and blame me for throwing cold water on what was, up to now, a pleasant holiday), but next year's school term is just around the corner. I certainly hope that as many Stirling students as possible are intending to return to complete High School or technical school, because this is certainly the minimum requirement today in order to have any satisfactory control over what kind of job will be held over the next forty-plus years. And that can be a mighty long time to regret not staying in school for a few more years! I hope that parents who grew up when times were different are aware of how much our society has changed and are properly determined that their children be as fully equipped as possible before tackling the working world.

* * *

NO CHARGE!

Your telephone is built to take it. It's only reason for being is to give you dependable, trouble-free service, year after year. But if anything should go wrong, we'll gladly fix it without charge. All you need to do is call the "repair service" number in the front of the phone book. Often, we can take care of the problem from the exchange. If necessary, we'll send someone out. But whatever the case, you'll never receive a bill for repairs. This is one of the values that goes with your service.

D. C. Curry

THE FALL SNIFF

Pull up an Extra Blanket and Pull On Your Fall Togs

Sure as the deuce —
Fall is coming

SO ARE OUR NEW FALL TOGS

Have a look.

BOB'S

"SERVICE WITH A SMILE"

AUGUST CLEARANCE SALE

Genuine Reductions

SAVE NOW AT YOUR "COUNTRY COUSINS" IN STIRLING

1964 Demonstrators Now on Sale

SAVE $300.00 to $700.00 on these cars

1964 FORD FALCON 4-DOOR SEDAN $2195
6 cylinder, like new. Balance of new car warranty. Save $500.00

— CLEARANCE SALE SPECIAL —

1962 OLDSMOBILE "88" 4-DOOR HARD TOP $2795
Power brakes, steering, radio, whitewalls, Positraction. Finished in Ermine White. A sharp one owner car. Reduced $200.00

1961 MERCURY COMET 4-DOOR SEDAN $1495
Finished in Black. A good clean compact car. Reduced $150.00

1960 CHEVROLET 2 TONE SEDAN $1495
6 cylinder engine. Finished in Aspen Green. O.K. Guaranteed

1960 CHEVROLET IMPALA 4-DOOR SEDAN .. $1695
Automatic transmission. Finished in Blue with matching interior. A sharp car reduced $100.00

1960 OLDSMOBILE "88" 4-DOOR SEDAN $1895
Automatic transmission, radio, power brakes and steering. Finished in Gleaming Black. A good clean luxury car.

— CLEARANCE SALE SPECIAL —

1960 FORD GALAXIE SUNLINER $1695
A beautiful 2 door hard top. Finished in Ermine White with Hi Performance engine. Radio. Automatic transmission. Ready to go

1960 FORD GALAXIE 4-DOOR $1595
Equipped with high performance V8 engine, automatic transmission, radio, whitewalls. One owner car.

1959 BUICK 4-DOOR HARD TOP $1095
Equipped with automatic transmission, power steering. Reduced $200.

1959 PLYMOUTH 4-DOOR SEDAN $995
Finished in blue. A good clean car with V8 engine. Reduced $100

1959 PONTIAC 2-DOOR SEDAN $1195
6 cylinder. Finished in Blue Metallic. O.K. guaranteed

— CLEARANCE SALE SPECIAL —

1959 CHEVROLET IMPALA 2-DR. HARD TOP $1395
V8 engine. Automatic transmission. Radio, whitewalls, wheel discs. A sharp car. O.K. guaranteed

1959 CONSUL 4-DR. SEDAN, newly painted $695

— CLEARANCE SALE SPECIAL —

1959 DODGE REGENT 2-DOOR HARD TOP $650
V8 engine. Automatic transmission, radio. Finished in Black. Wholesale price

1958 METEOR 4-DOOR SEDAN $895
One owner, very low mileage. A good clean car

1958 PONTIAC LAURENTIAN 4-DR. SEDAN ... $995
V8 engine. A sharp car reduced $100.00

1957 CHEVROLET DELUXE 2-DR. HARD TOP .. $795
Equipped with V8 engine, automatic transmission. Finished in Rose metallic. A popular car. Guaranteed.

1957 VOLKSWAGEN 2-DOOR $495
Ready to go. Reduced $100.00

1955 FORD $195

1955 METEOR $145

— TRUCKS —

— CLEARANCE SALE SPECIAL —

1961 CHEV. 6303 SERIES, CAB and CHASSIS .. $2095
157" wheel base, 261 engine. Heavy duty equipped. Good tires. This truck had a new motor installed six months ago and is ready to go to work. One owner. Reduced $300.00

1960 THAMES PANEL $695
Newly painted in White. Reduced $100.00

1960 FORD ½-TON, Long wide box $1095

1958 CHEVROLET ½-TON PICK-UP $895
Finished in Blue. Reduced $100.00

1950 FORD ½-TON PICK-UP $135

1949 DODGE 1 TON PICK-UP $145

GMAC TERMS UP TO 36 MONTHS AVAILABLE

— SEE —
Elwood Kerruish — Jerry Johnston — Jim Wright
Craig Watson — Ed Hyde

Stirling Motors (Stirling) Ltd.

Don Williams
AT THE O.K. SIGN IN STIRLING
AT THE IMPERIAL ESSO STATION IN MARMORA
"Drive A Little Further — Save A Whole Lot More"
PHONE EX 5-3352 or WO 2-8527 IN STIRLING
473-2742 IN MARMORA 472-2365 IN MADOC

It Pays To Advertise In The News-Argus

STIRLING HORTICULTURAL SOCIETY

When transplanting evergreen trees and shrubs be sure to provide a hole which is large enough. Remember the old admonition not to plant a five dollar tree in a fifty cent hole.

LEGION NOTES

All members of Stirling Branch are asked to make a special note of two important dates when the Branch will have special events of interest.

The first general business meeting of the Fall season will be held in the Legion Hall on Tuesday, September 1st, at 8.15 p.m. Two of the most important items to be discussed are plans to host the Zone meeting and also the discussion of preliminary plans for the annual Poppy Campaign. We urge all members to note the date — Tuesday, September 1st, at 8.15 p.m., in the Legion Hall.

Another event of interest to all members will be a special Ladies' Night being planned for Saturday, August 29th. During the past weeks several great changes have been made to our hall, and the Executive plans to use the event to unveil the many improvements.

At present, arrangements have not been fully completed, but we expect to mail a special bulletin within the next few days outlining complete details. In the meantime, we urge all members to make plans to attend this special event.

We do know that advance tickets will be sold for the Ladies' Night. These can be purchased from Comrades Ray Tanner or George Noble. Your co-operation in purchasing such tickets at an early date will assist the committee in charge in making the best possible arrangements.

The Branch Executive met last Thursday evening and a full discussion was held to try to solve the problem of inadequate kitchen and storage space. The executive finally approved the extension of the building to allow for additional space. Comrade Wieger de Jong was authorized to proceed with work designed to add a room approximately 25 feet by 10 feet.

It is hoped that the work can be completed prior to the Zone meeting which is to be held in Stirling in late September. With the completion of the planned extension, the Executive feels that most major objectives in its re-building and renovation program will have been reached.

Next Wednesday, August 26th, we will require all the help we can get to thoroughly clean the Legion Hall. Efforts will be made to have all the necessary cleaning materials on hand. The urgent need is for as many willing hands as possible. Remember the date — next Wednesday, August 26th, at 7.30 p.m.

West Huntingdon

Mr. and Mrs. William Fitchett and Miss Bessie Hollinger spent Sunday with Mrs. Harry Dafoe, of Corbyville.

Mrs. William Bray spent Sunday evening with Mr. and Mrs. Keith Bray and family, of Ivanhoe.

Mr. and Mrs. Foster Wilson spent Sunday evening with Mr. Lorne Wilson and Nancy, of Stirling.

Mr. Arthur and Miss Sara Wilson spent Sunday with Mrs. Ross McNary of Belleville.

Miss Reta Farrell, of Kitchener, and Mrs. Ross Turley, of Frankford, called on Mr. and Mrs. William Fitchett and Miss Bessie Hollinger on Tuesday.

Miss Doris Donnan has returned to the home of her parents, Mr. and Mrs. Melville Donnan after four years nursing in Hay River, in the North West Territories. She was a guest at their family reunion at the home of Mr. and Mrs. Ray Donnan, on Sunday afternoon.

Bonarlaw

Mr. and Mrs. Bill Dickinson left on Thursday by plane for their home in Belfast, Ireland, having visited Mr. and Mrs. Jas. Legge.

Mr. and Mrs. Bob Peters, of Canton, Ohio, are holidaying with Mrs. Ray King at her summer home.

Mr. and Mrs. Harold Andrews, of Acton, visited Mr. and Mrs. Russell Andrews.

Mr. and Mrs. Ross Dickie visited Mr. and Mrs. Ray Mair at their cottage, Glen Allan.

Mr. and Mrs. R. I. Cross visited Mr. Ernest and Harold Stiles and Mr. and Mrs. Elmer Cotten.

Mr. and Mrs. John Bateman and Brenda, Hamilton, visited Mr. and Mrs. Russell Andrews.

Mr. and Mrs. Bill Burkitt, Brian, Mr. and Mrs. Reg. Burkitt, and Patsy called on Gerald Burkitt, who is ill at his home.

Local and Personal

(Continued From Page One)

Falls, N.Y., who accompanied Mr. and Mrs. Richard Warren, of Lindsay, and Mr. and Mrs. Percy Gordon of Marmoa. They also visited relatives in Spring Brook, Rylstone and Madoc district recently.

Mr. Blair Thompson, son of George W. Thompson, of Huntingdon, Quebec, visited Mrs. J. B. Thompson and Mrs. E. D. Morrow this week. He is returning from Europe where he has been studying the work of various educational institutions in England and Holland over the past two years. He is proceeding on to Winnipeg where he will be teaching during the next year.

Mr. and Mrs. Ernie Wanamaker, Mrs. Harry Philp, Mr. and Mrs. Charles Devolin were among the list of relatives attending the Devolin Reunion Picnic held Sunday in Nicols Oval Park, Peterboough. Cousins Mr. and Mrs. Lloyd Abernethy, nee Devolin, of Markham, came the longest distance. This year, Mrs. Hugh Bailey and son, George, formerly from the West and now residing in Peterborough, were present and enjoyed renewing acquaintances.

Among those who attended the Duff-Johnston wedding in Blenheim on Saturday were Mr. and Mrs. Earl Fox, Misses Gena and Rosa Spry, of Stirling; Mr. and Mrs. Douglas Wanamaker and family, Peterborough, Mr. and Mrs. Beverley Hackett, Belleville; Mr. and Mrs. Gerald Taylor, R.R. 2, Harold; Mr. and Mrs. Howard McDonald and family, Glen Miller; and Mrs. Ray Broadworth, Uxbridge. Thomas Duff is the son of Mr. and Mrs. C. W. W. Duff, of Blenheim.

KEN SINE
FUELS

NEW PHONE NUMBER IS

EX 5-3359

We have changed to a single party line in order to give our customers better and faster service

Elwood Bateman

FAMILY PROTECTION
and RETIREMENT PLANS

SUN LIFE ASSURANCE COMPANY OF CANADA

Specials for School Opening

REFILLS —
100's, lined ..... Reg. 49c — 44c
250's lined ..... Reg. 98c — 88c
500's, lined ..... Reg. $1.88 — $1.66
CLIP BOARDS ..... Reg. 79c — 66c
HILROY BOOKS, wide and narrow lines .... 5 for 69c
3-RING VINYL COVERS ..... Reg. 98c — 77c
BINDER 3-RING, reg. zipper Reg. $2.98 — $1.77
BINDER 3-LARGE RING ..... Reg. $2.37 — $1.77
Filler and dividers
BRIEF CASES $5.99
SCHOOL TOTE BAGS $4.95

— Also —
Rulers — Math. Sets — Erasers — File Covers
Pens and Pencils

I.D.A. - Noble's Drugs - Rexall

PHONES — DAY EX 5-2110; NIGHT EX 5-2194

With School Days Just Ahead

Perhaps your boy or girl would like to start back with a new watch

TIMEX — $7.95 up

15 JEWELLED SWISS WATCHES as low as $17.95

SHEAFFER TIP-DIP INK PENS $3.95 UP

BOYS' AND GIRLS' STIRLING HIGH SCHOOL RINGS
Girls' — $4.00 Boys' — $5.50

Burrell's JEWELLERY

STIRLING ONTARIO

SCRAP IRON WANTED

Top market prices paid for various metals such as: Cast iron, steel, copper, brass, aluminum and radiators; also batteries.

WE SELL

Used car parts used angle iron, rods, shafts and channel iron.

Drop in and see us at the old Cement Block Factory.

Campbellford Iron and Metal Co.

owned and operated by
JIM BYER, CAMPBELLFORD, ONT.
PHONE 653-3274

Sept. 25p

DEAD STOCK SERVICE

WE PAY UP TO $25.00

This is the current Market Price for dead, old and crippled farm stock according to size and condition.

HORSES — COWS — CALVES
SHEEP — PIGS

Cash Paid at Time of Pick-Up

Phone Collect
PETERBOROUGH 742-8827

NICK PECONI

Box 21, Peterborough, Ont.
Gov. Licence No. 303-C-64

Apr.23-64

Local and District Business Directory

Norman E. Edwards, R.O.
Optometrists
321 Front Street
McCARTHY THEATRE BLDG.
Phone WO 2-4140 BELLEVILLE
Office Hours — 10-12 & 2-6
Wednesdays 10-12

Hugh McMullen
Loading — Hauling — Grading
Phone WO 2-6153 Belleville (Collect)
R.R. 4 BELLEVILLE, ONTARIO
June 7/Dec. 31

Hastings Sheet Metal
Gar Wood and Clare Hecla Furnaces
Call BILL WEBBER
227 Church St., Stirling EX 5-2488
If no answer on emergency calls phone EX 5-3443
Mar.22-1yr.

DOUG'S BURNER SERVICE
If your furnace or oil burner needs attention
Phone EXeter 5-3770
If no answer Phone EX 5-2133
Prompt Service any hour of day or night
DOUG ACKERS
60 JOHN ST. STIRLING
June 21/64

Meyers Transport Ltd.
Freight and Express Service
Moving and Storage with Fully Equipped Van and Experienced Packers
TORONTO CL 5-1151 PETERBORO
MANAGER CL 9-8542 745-7608
For Quotations Please Call Collect to Campbellford 653-2250

VILLAGE OF STIRLING
MUNICIPAL OFFICE
For information or requesting service
Phone EX 5-3380
— Office Hours —
9 a.m. to 5.00 p.m.—Monday, Tuesday Thursday and Friday
9 a.m. to 12.00 noon — Wednesday and Saturday

HAROLD C. MARTIN
INSURANCE EXCLUSIVELY
25 MILL STREET, STIRLING
Office: Phone EXeter 5-3369
Residence: Phone EXeter 5-2105
Douglas L. Robson
Associate
Residence: Phone EXeter 5-3822
Oct. 26-63

REAL ESTATE
COLLETTE and LAGROIX
REALTORS
TRENTON, ONTARIO
Sales Representative
GUY BRADSHAW
Phone:
Days, EX 5-2478, Nights EX 5-3473
STIRLING, ONTARIO
July 16/64

R. B. MURRAY, V.S., B.V. Sc.
VETERINARY SURGEON
PHONE EX 5-3386 STIRLING

ATTENTION FARMERS!
Highest cash prices for dead and disabled farm stock — $5.00 to $20.00
Paid at time of pick-up
Small animals removed free
B & D Dead Stock Service
Phone (collect): Head Office, Tweed 478-6585 or Norwood 639-5887
— Try us first —
ELSON & LAUTENBACH, Props.
Lic. 276-C-63 (for animal foods only)
Oct. 17/63p

DEAD STOCK
BURRETT FUR FARM
Payment on the spot up to $25.00 for dead or crippled cows and horses according to size and condition
Small animals removed free
Don't accept promises — your animals are worth money
Phone Long Distance Zenith 66550 (no charge to you)
Dept. of Agriculture Lic. No. 226-C-63
Jan. 21-64p

Franklin Coach Lines
STIRLING
MARMORA — BELLEVILLE
Daily Service
Phone Marmora 472-2614
CHARTER COACHES
ANYTIME — ANYWHERE
Owned and operated by Franklin C. Smith
Sept. 64p

The District's Newsiest Weekly and the Best Possible Advertising Medium

The Stirling News-Argus

With Which Is Incorporated The Stirling Leader

Published every Thursday in the interests of Stirling and Hastings County

VOL. No. 84 — No. 21 STIRLING, HASTINGS CO., ONT. AUGUST 27th, 1964 $3.00 per year in Canada— Single copies 7 cents

General Rules and Regulations For Local High School Students

Principal Robt. T. Hayes Outlines Information — Fourteen Teachers on Staff

The following article contains the names of the Board members, members of the staff and general information regarding students planning to enroll at the Stirling-Rawdon District High School for the Fall term.

Members of the Board are Mr. A. R. Mallory, B.S.A., Chairman; Mr. J. R. Johnston, Finance and Property; Dr. R. B. Murray, D.V.M., Teachers and Transportation; Mr. H. A. Morrow, Property and Teachers; Mr. D. W. Rodgers, Transportation and Finance; Mr. G. G. Bailey, Sec.-Treas.

Members of the Staff are: Mr. R. T. Hayes, B.S.A., Principal; Mr. S. L. Allcorn, B.A., Guidance and Mathematics; Mrs. A. K. Bailey, B.A., French; Mr. R. W. Camm, B.A., English and History; Mr. T. Culp, B.A., English and History; Mr. W. C. Farmer, B.A., Industrial Arts; Mr. P. Fairman, B.A., Science; Mr. D. Hroncek, B. Comm., Commercial; Mrs. M. A. Lyons, B.Sc., (Home Ec.), Home Economics; Mr. P. McKeone, B.A., Latin and English; Mr. G. L. Morgan, B.A., Georgraphy; Mrs. G. M. McKeown, Physical Education and English; Mr. N. Price, B.A., Mathematics; Mr. G. A. Smith, Science and Physical Education; Mrs. E. G. Carr, Secretary; Mr. J. Irish, Caretaker.

Grade XI 4-Year Course

This year a new course is being offered in Grade 11 to students who wish to complete their secondary school education in four years. We expect that those graduating from this course will find employment in such fields as sales, receptionists, banking, journalism, etc. A Secondary Graduation Diploma will be awarded to students who successfully complete Grade 12.

Guidance

Mr. Allcorn will be in charge of counselling services in the school this year. Each Grade 9 class has one period a week of group guidance. In addition, many students will wish to consult him to choose the right courses for university, teachers' college, technological institute as well as job opportunities and problems of a personal nature.

Attendance

School hours are from 9.00 a.m to 4.00 p.m. Students are expected to be in their seats by 8.57 each day, and may be required to remain in school until 4.00. Other than illness, or death of an immediate relative, the only legal excuse for non-attendance is a portion of a school day for a music lesson. It is hoped that few parents will allow their children to take advantage of this provision. In exceptional circumstances a pupil may be excused if a note is sent to the principal on the previous day. Notes signed by the parents are required stating the reason for absence.

Home Study

No student attending secondary school can get along without regular home study. It is important that the student have regular study hours at home, free from interruption. Success in school only comes to those who systematically review previous work in addition to that assigned for the next day. Suggested minimum times per night are: Grade 9 and 10—1½ hours; Grade 11 and 12 — 2 hours; Grade 13 — 3 hours.

Examinations and Promotions

This year Grades 9 to 12 will write two sets of examinations, one at the end of January, and one in June. Periodic tests will be written.

On the basis of the written tests an interim report on the students' progress will be made at the beginning of November. Further reports will be made after the mid-year examinations and at the end of June.

Students who obtain more than 45% on the final examination in each subject will get a mark for the year made up of 25% term work, 25% mid-term examination, and 50% final. Those with less than 45% will fail unless good marks are obtained in all the other subjects. 40% of all students in each subject in grade 9 and 10 will be promoted in that subject without writing the June Final. These pupils will be selected on the basis of 50% term work and 50% examinations, at the discretion of the teachers and principal.

All Grade 11 and 12 students must

(Continued on page 7)

To Teach At North York

Mr. Harold Sarles left on Sunday for Toronto, where he will commence teaching duties on September 8th at the Dennis Ave. Public School, York Township. He will be teaching Grade 6 this term.

County Council Summer Meet

The summer session of Hastings county council has been called by Warden Thomas Burnside for September 1st.

Funeral Of The Late Harry J. Sheridan

The funeral of the late Harry J. Sheridan was held Saturday, August 22nd, 1964, at Our Lady of Mercy Church, Port Hope, Ont.

Interment was at St. Mary's Cemetery, Port Hope.

The late Mr. Sheridan died suddenly at District Memorial Hospital, Leamington, Ont., after suffering a heart attack.

He was a member of St. Mary's Church, Campbellford, and was born in Marmora, the son of the late Peter Sheridan. He was a resident of Stirling for many years, before moving to Port Hope and lived in Campbellford for the past ten years.

Surviving are his wife, Annie (Forestell) Sheridan; two sons, C. A. Sheridan (Arthur), of Montreal, John L., of Stirling; one daughter, Mrs. A. J. Murphy (Rita), Port Hope; one brother, Arthur Sheridan, of Marmora, Ont., and five grandchildren.

My Pilgrimage To The United Nations

This is the second instalment written by John Svoboda, Jr., Mill St., on his recent trip to the United Nations. The pilgrimage was sponsored by District Oddfellows and Rebekahs.

From the moment we entered New York, we were true "rubber-necks"; the huge traffic jams and the soaring buildings attracted our attention throughout the whole week.

Before we began seeing the sights in New York, we were introduced to the delegates which made up our group of 142. We met students from Washington, Utah, Oregon, Nebraska, Idaho, Texas, Connecticut, New Jersey, and New York, and they soon became our friends as the week rolled on. After being duly briefed by our leaders on our behaviour in the city, we ventured forth under the leadership of our capable tour director — Conrad Hansen.

The first stop we made was at the Empire State Building. Our whole group sped up to the top of the world's tallest structure for a breath-taking view of the city lights. Beneath us the metropolis seemed like a fairy city with rows and columns of sparkling lights on every side. It was here that we caught our first glimpse of the United Nations buildings, and I could hardly believe that we had at long last completed our pilgrimage.

Early the next morning, we travelled to the U.N. Plaza itself, and began a program of study that lasted nearly four days. The first thing we Canadians noticed about the General Assembly where we started our tour of the U.N., was the gift of our country to the organization — great bronze entrance doors. Every member has at one time donated something to the U.N. Building, and every chamber or item of furniture bears a story. All of the council chambers we entered were designed and constructed by a different nation; some were elaborate and colourful, while others were plain and simple. The walls throughout the U.N. buildings are decorated by priceless murals, tapestries, and draperies, also gifts. Around the plaza and within the walls themselves are intimate gardens offering solitude even in great, busy New York.

Our tour of the U.N. took us into all the rooms where the history of the post-war world has been shaped

(Continued on page eight)

Hort. Society Enjoys Bus Trip To Ottawa Exhibition

Members of the Stirling Horticultural Society enjoyed a bus trip to the Central Canada Exhibition at Ottawa on Saturday, August 22nd, in spite of the rain. They entered the City of Ottawa via Carling Ave. and took the scenic drive through the Experimental Farm, by Dow's Lake, Parliament Hill, Rockcliffe Park and R.C.M.P. Barracks, and stables of the horses that took part in the Musical Ride. They came back by way of the new City Hall and on towards the Exhibition grounds where they parked on a bridge on the Queen's way (not quite completed at that point). This gave a wonderful view of the parade. It was a parade well worth watching with bands, majorettes and floats, not to mention Mayor Charlotte Whitton, and the celebrated comedian, Red Skelton. There were bands and majorettes from as far away as Brockville and several from Quebec Province. The Barber Shoppe Quartettes had a float and they were singing as they rode along the route. There was quite a sizeable midway, including old and new rides, and a big children's area. The exhibits in the buildings were very well arranged and in one building the group had the chance to see themselves on TV.

The Band Shell performance was cut down on account of the rain, but they did get in a short performance in the early evening. The grandstand was full both afternoon and evening. The group attended the evening show and everyone enjoyed it. The Brooks Sisters from Texas gave several numbers one a take-off on the Beatles. This act has appeared a couple of times on the Ed Sullivan Show. The star of the performance, Red Skelton, kept everyone highly entertained with his pantomimes, sometimes playing two characters, but never speaking a word.

The show concluded with a very lovely display of fireworks in spite of the rain.

Swallowing your pride will never give indigestion.

Honoured Prior To Departure

Mrs. Donald Scott and daughter, Sharon, Green St., Stirling, were honoured by the West end neighbours prior to their departure to reside in Belleville.

During the evening the presentation was made of a five-piece bridge set as a memento of their stay in Stirling.

Police Chief Hicks Captures Burglary Suspects

A lengthy police chase after a break-in was discovered in Frankford, ended with the arrest of two suspects early Monday morning.

The chase started when an automobile evaded a police roadblock at the corner of Front St. W., Stirling, and No. 33 Highway and ended after a high speed chase on the Oak Hills, south of the Village on Highway No. 14.

Charged with break, enter and theft are Gordon Cowdey, 23, of R.R. 10, Peterborough, and 22-year-old David Edward Hanrahan, John St., Trenton.

The alarm was raised when a nearby resident spotted a burglary in progress at the Oasis Restaurant on the east side of the Trent River at Frankford. Police Chief Ed. McGeacy, of Frankford, hurried to the scene but by that time, the thieves had fled with the restaurant's cash register.

Here Police Chief Chas. E. Hicks was called at 3.45 a.m. to set up a roadblock. As he drove to the west end of town, he spotted the automobile headed toward him on Highway 33. The car pulled over to avoid his cruiser and headed west on Front St. to the Campbellford Road. In front of S. Marko's residence, the Chief rammed his automobile into the car and forced it off the road. However, the driver refused to halt and headed east on Church St., through Stirling and onto Highway 14.

Chief Hicks again caught up with the fleeing suspects on the Oak Hills where he cut them off once more, finally forcing them to a halt.

Stirling-Rawdon District High School, Stirling

OPENING TUESDAY, SEPTEMBER 8th, 1964, at 9.00 a.m.

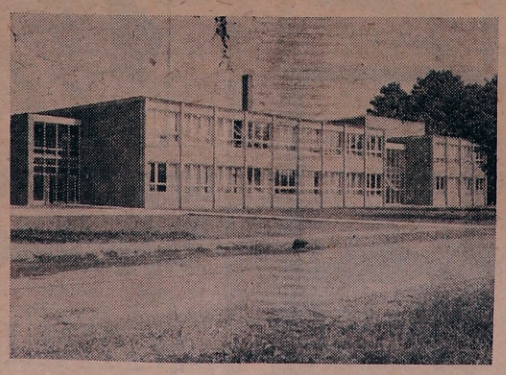

THE STAFF

MR. R. T. HAYES, B.S.A., Principal
MR. S. L. ALLCORN, B.A. — Guidance, Mathematics
MRS. A. K. BAILEY, B.A. — French
MR. R. W. CAMM, B.A. — English, History
MR. T. CULP, B.A. — English, History
MR. W. C. FARMER, B.A. — Industrial Arts
MR. P. FAIRMAN, B.A. — Science
MR. D. HRONCEK, B. Comm. — Commercial, History
MRS. M. A. LYONS, B. Sc. (H.Ec.) — Home Economics
MR. P. McKEONE, B.A. — Latin, English
MRS. G. McKEOWN — Physical Education, English
MR. G. L. MORGAN, B.A — Geography
MR. N. PRICE, B.A. — Mathematics
MR. G. A. SMITH — Science, Physical Education

ALL STUDENTS ARE REQUIRED TO BE PRESENT ON THE FIRST SCHOOL DAY — SEPTEMBER 8TH

ALL SENIOR STUDENTS ARE REQUESTED TO VISIT THE SCHOOL AND MAKE UP THEIR TIME TABLES DURING THE WEEK OF AUGUST 31ST TO SEPTEMBER 4TH

Stirling Intermediates Eliminate Marmora In TVL Semi-Finals

Won Best of Five Series 3 Games To 2 — Will Meet Bloomfield In Finals

Bobby Hunter pitched a seven-hitter and led his team-mates at bat to lead Stirling into the T.V.L. finals against Bloomfield here Wednesday night. The final score was 9-4.

The game was close until the bottom of the eighth when Stirling plated four runs. Hunter fired third strikes by ten and failed to walk a batter. Joey Barrons, on the visitors' mound, got nicked for all 9 runs off 14 hits. He fanned four and also didn't walk a batter.

Hunter lead the Stirling offensive with five singles in as many trips. Bob Neal collected a triple and single, Noble a pair of singles, as did Doug. Irvin. B. Donohoe hit a double while R. Smith and A. Faulkner collected a single apiece.

Norm Barrons had a brace of singles, Joey Barron, a triple, D. Shannon, a double, and Gray, Killians and Maloney, a single, to account for Marmora's hits.

Stirling may open their series against Bloomfield on Friday night, but this is not final.

STIRLING SQUARED SERIES MONDAY NIGHT

Stirling Intermediates evened their best of five Trent Valley League semi-finals at two games apiece here on Monday night, by the score of 7-5, although it was classed as Marmora's home game.

Bobby Hunter returned to the Stirling mound and held Marmora to one run for five innings. Howard Jeffs took over and finished up. Joey Barrons did the pitching chores for Marmora. He whiffed fourteen batters and issued three free passes. Hunter fanned four while walking none. Jeffs fanned three and didn't walk a batter.

Stirling opened the scoring in the first with four runs, added one in the third and a pair in the fourth. Marmora pushed across one run in the opening frame and accounted for three in the sixth and one more in the ninth.

Roger Smith led the locals at bat with a single and a pair of doubles. Faulkner had a brace of singles. Foshay, Hunter and Neal each had a double, while Noble and Irvin contributed singles.

Gray led the Marmora team at bat with a single and double. D. Shannon, Maloney, N. Barrons, Mantle and Fraser each hit a single.

Bible School Well Attended

This past week a Daily Vacation Bible School was held in the Pentecostal Church, Front St., W. Eighty pupils were registered, with an average of 48 for the five days.

David Murray Accepted As Officer Cadet

David Murray, son of Dr. and Mrs. R. B. Murray, Stirling, has been accepted as an officer cadet in the R.C.A.F., under the Regular Officer Training Plan. He reports to Royal Roads, near Victoria, B.C., on September 3rd.

David will spend two years at Royal Roads and two years at Royal Military College in Kingston. Following graduation, he will serve with the R.C.A.F. and will take pilot training.

Peter R. Simmons Widely Mourned

Peter R. Simmons, of 34 Cranbrooke Ave., Toronto 12, Ont., beloved son of Mrs. George E. Simmons ((Florence M. Kingston) and the late Reverend Canon G. E. Simmons, former missionaries of the Canadian Anglican Church in Honan Province, China, died in a Toronto hospital on Friday, August 24th, 1964.

He was also a nephew of Mrs. Robt. Christie, Church St., Stirling.

Peter was born September 24th, 1922. His early school days were spent in China, in the city of Chefoo, Shantung Province, at the China Inland Mission School. In furlough years, he attended Stirling Public School, Stirling High School, and one furlough, he attended Jarvis St. Collegiate, Toronto. He received his B.A. degree from Trinity University. For some years now he had been an employee of the T. Eaton Company in the Advertising and Comparison Offices.

Peter has made many warm-hearted and kind friends down through the years and will be lovingly remembered.

The funeral was held at the Trull Funeral Home, 2704 Yonge St., Toronto, on Monday morning. The committal service was conducted Monday afternoon at 2.30 p.m. at the Stirling Cemetery by the Rev. F. F. Downing, rector of St. John's Anglican Church.

Ladies Lawn Bowling Club Sponsors Successful "Trebles" Tournament

Campbellford Rink Is Winner of Tournament—Eight Rinks Enjoy Competition

With ideal weather prevailing, Stirling lady bowlers staged a very successful trebles tournament on the local green Monday afternoon and evening. Eight rinks participated in the tournament wtih two each from Campbellford, Belleville, Trenton and Stirling Clubs. The draw was ably handled by Jack Doran and keen bowling was enjoyed with close finishes in many games.

A pot luck supper was enjoyed by the ladies at five o'clock.

Top Honours To Campbellford Trio

The high honours of the day went to a Campbellford rink skipped by Mrs. F. Scott, with three wins and a score of 43.

The high two-game prize was won by a Belleville rink, skipped by Mrs. E. Humphries, with a score of 45.

Third prize for one win went to a Trenton team with Mrs. T. Coutts as skip, with a count of 38 plus 4.

A local two-game winner lost out in an extra end of a tied third game. This entry was skipped by Mrs. Jack Doran.

BOWL AT CAMPBELLFORD

Mr. and Mrs. Jack Doran represented the Stirling Club at the mixed doubles tournament at Campbellford on Wednesday of last week.

87th Birthday

Congratulations are extended to Mrs. Jessie Bird, Church Street, who will observe the 87th anniversary of her natal day on Saturday, August 29th. Mrs. Bird is quite active for her advanced years and still enjoys her newspaper and keeping in touch with the topics of the day.

Information Wanted

Gordon Crouse, of Shawville, Quebec, was in town last week tracing genealogy of various families. He would like to know if anyone has information on a Julia McTaggart who married a Hoskins and lived in Stirling, in the year 1905.

- COMING EVENTS -

SPRING BROOK LODGE, No. 429, I.O.O.F. Annual Decoration Service, Sunday, August 30th, Mount Nebo Cemetery, at 2.00 p.m. All visiting Oddfellows, Rebekahs, friends and relatives cordially invited to attend. 20-2

ANNUAL CHICKEN BARBEQUE, Thursday, September 10th, sponsored by Stirling Encampment No. 80, at I.O.O.F. Hall, Stirling. Adults, $1.75; children, $1.00. Supper served 6.00 to 8.00 p.m. Ticket sale ceases Saturday, Sept. 5th. Tickets available from members or Phone EX 5-3785 or EX 5-2345. 19-21

The Stirling News-Argus

PUBLISHED EVERY THURSDAY

An independent Weekly devoted to the interests of Stirling and Hastings County

Member of the Ontario and Canadian Weekly Newspaper Associations

R. L. HULIN — Editor and Publisher

Telephone EXeter 5-3321

SUBSCRIPTION RATES

Anywhere in Canada, $3.00 a year in advance; $4.00 a year to subscribers in the United States or other foreign Countries. The date to which the subscription is paid is indicated on the address label

Authorized as second class mail, Post Office Dept., Ottawa

THURSDAY, AUGUST 27TH, 1964

- Editorial -

TRIALS OF SPEED AT FALL FAIR

Horsemen in this district will be pleased to learn that the Stirling Agricultural Society will again sponsor trials of speed at the annual Fall Fair which takes place Friday and Saturday, September 4th and 5th. Last year the Society withdrew the trials of speed and added a number of light horse specials in their place; but it is the general opinion of the Directors that the Fair suffered in attendance as a result.

In addition to the return of the horse races, the Society will again present an excellent programme of light horse specials in front of the grandstand.

There will also be the usual features for the amusement of the Fair patrons and we urge every citizen of Stirling and District to get behind this big event and ensure its success. This is a community event for the benefit of the farmers of the district, and one in which the rural folk and the Village folk should be equally interested. For after all, we live in an agricultural area and what is good for the country is good for the Village. A united effort is what is needed. Let us put our shoulder to the wheel and do our bit.

FIRST OF A SERIES ON WEEKLY NEWSPAPERS

This week we begin a series of seven editorials on how and why a weekly newspaper such as the Stirling News-Argus functions.

The Stirling News-Argus, like every other weekly newspaper, is a business organization providing a public service for a profit. This is an accepted definition of a weekly.

In the 19th century, the publication of weekly newspapers were the happy hunting grounds of unsuccessful politicians, long-haired artists and earnest souls striving for the uplift of mankind. The editorial department was usually entrusted to tramp printers. These latter were marvellous craftsmen, when they were sober.

The infant mortality rate amongst weekly newspapers was tremendous.

In modern times, the publishing of a weekly has become a business, many with a highly developed sense of public service. The printers are respectable members of society, with the strongest union in America. Weeklies are now run on a business-like basis.

A paper must make a profit or it must be subsidized. And no subsidized newspaper is free. The only way to have a free press is to have independent journals which have to look neither to state nor to political party for financial assistance. Therefore, to be independent, a paper must be a business organization making a profit.

The weekly is dedicated to public service, in particular, service to the community it serves. In every community in Canada, all worthwhile community efforts receive columns of publicity and editorial support.

Therefore, a weekly newspaper is a business organization providing a public service for a profit.

THIN PLASTIC STILL A HAZARD

Three Ontario youngsters have suffocated from thin plastic film to date this summer, reports the Ontario Safety League. This hazard continues to cause death among children, particularly during the summer months, and the League once again reminds parents that children come in contact with plastic bags through adult carelessness.

The most common situation leading to those accidents is where a mother mistakenly substitutes a thin plastic bag for a proper crib mattress cover. Lately, however, more children are finding the bags around their homes and pulling them over their heads.

In either case, if plastic bags were tied in knots and safely discarded, never re-used where there are children in the house, these deaths would not happen.

Noah is probably the only person who ever made adequate preparations for a rainy day.

In the business world, an executive knows something about everything, a technician knows everything about something — and the switchboard operator knows everything.

MEMORY

"Speaking of animals remembering," said the tall, elderly man. "When I was a boy I once gave a circus elephant a stick of striped candy rock."

"Well?"

"After that, whenever that circus was to parade in the town, the barbers had to take in their striped poles."

Don't tell people your troubles — half of them aren't interested and the other half are glad you're getting what's coming to you.

Women can keep a secret just as well as men, but it generally takes more of them to do it.

Do You Remember?

TWENTY-FIVE YEARS AGO

ISSUE AUGUST 24TH, 1939

Quotations on the Belleville Market on Saturday were: Select "A" eggs, 27c dozen; broiler chickens, 75c a pair; tomatoes, 30c large basket; potatoes, $1.00 bushel; corn, 15c dozen ears; cucumbers, 10c a dozen; peaches, 35c basket; canteloupes, 5c each.

A barn on the farm of John McMullen on the 5th Concession of Rawdon was completly destroyed by fire as a result of an electrical storm which swept the district about nine o'clock on Saturday night.

Gasoline was selling in the Village at 25c per gallon.

Local and Personal

Mr. Harold Baker, Kingston, spent the week end at his home here.

Mr. and Mrs. Clayton Tummon, of Belleville, have taken up residence in the Mason Clark house on Mill St.

The Misses Madeline and Marjorie Walt, of Stockdale, are holidaying with their cousin, Miss Jean Barlow, Bonarlaw.

The staff of Stirling High School is comprised of: Mr. J. L. Good, Principal; Elgin R. Mundy, Miss Doris Cooper, Miss Helen Lacey, Miss Margaret Walt, Miss Jeanette Workman and Mr. C. A. Wells.

Allan's Mills

The District Orange Service was held at St. Mark's Anglican Church Sunday afternoon. Rev. Canon W. G. Swayne was in charge.

Mr. Keith Brown and Earl McMullen are holidaying with Mr. and Mrs. Les McKeown at Mount Pleasant.

Mr. and Mrs. A. Burkitt called on Mr. George Gibson, Sunday evening.

Mount Pleasant

Mr. and Mrs. Lindsay McKeown, and Mr. and Mrs. Ken Weaver recently enjoyed a trip to Ivy Lea.

Miss Francis Morrison, Bethel, has been holidaying with her sister, Mrs. Herb Smith.

Wellman's

Mr. and Mrs. Victor Graham and family spent Sunday at the home of Mrs. Graham's father, Harwood.

Mr. and Mrs. N. E. Allan and daughter, of Kenmore, N.Y., spent the week end at the home of Mr. and Mrs. Geo. Watson.

West Huntingdon

Mr. Alec McCurdy is spending a few days with her cousin, Jimmie McQuarrie, Lindsay.

Mr. and Mrs. Wesley Farrell, of Sine, were Sunday guests at the home of Mr. Arthur Wilson.

Mr. Lindsay Sills is visiting at the cottage of Rev. and Mrs. Price, at Actinolite.

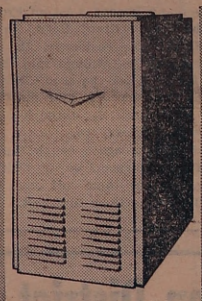

WE HAVE EVERYTHING IT TAKES

TO SOLVE YOUR HEATING PROBLEMS

Esso

- A complete line of top quality Esso Heating Equipment.
- 10 years to pay, no down payment.
- Esso Home Heat Service—cleaning, conditioning and "No-Heat" emergency service at no cost to you.

Don't wait, phone today

W. BOLTE

Phone EX 5-3997 Stirling

Letter To Editor

August 22, 1964.

Dear Editor:

On behalf of the Ontario Safety League, I would like to express sincere thanks for the contribution made by your newspaper to the prevention of child accidents during the summer months.

We know you will be pleased to learn that Elmer's "Find The 7 Errors" Contest for this year has been very successful, with the response from children exceeding any previous years. The judges reported that judging was extremely difficult, due to the high quality of entries submitted.

Without your co-operation, this contest would not have been possible.

Yours sincerely,
George G. Ham,
Director of Child Safety.

OF MANY THINGS

(By Ambrose Hills)

THOSE WONDERFUL FUNNY FELLOWS

This generation brought a host of comics. Some of the funniest writing ever created appears today in regular newspaper columns. Eric Nicol, for example, manages to be tremendously funny all the time without appearing to strain. He may be straining, but it never shows. His writing is smooth as silk, simple, always good for a grin without depending on old cliches such as "the old bag" or "the better half" to sound amusing.

Television humor is not quite so difficult to create. There the comic can use gestures, make you laugh with the expression on his face, and some of them employ props. They're good, however, almost without exception. The one exception is the chap who fires all his gags at his wife. He claims she doesn't mind it, because it allows her to wear mink. Maybe he's right, but it bores me when all gags are on the wife, none on the husbands. Perhaps that's because we're usually the sponsors.

Humorists do a great deal for society. They shake it down a bit. What President or Prime Minister would dare to take himself too seriously, when Bob Hope was here to prick the balloon? Some have done so to their sorrow.

Hitler and Mussolini both considered laughter and fun to be inefficient. They were deadly serious men. Most ardent crusaders to deliver society from itself are similarly serious. The Churchills, who perhaps take a drop or two too many and enjoy a belly laugh are a different breed. I'd rather be ruled by a bit of a rascal with a sense of humor than by a saint without one.

It seems to me that if society wanted a prayer for frequent recital it might read: "Oh, Lord, deliver us from control by grim and austere men, however well-meaning they may be. Let us be led by men and women who laugh often and know the value of gaiety."

Wellman's

(Held Over From Last Week)

Mr. and Mrs. George Jones, Sr., of Toronto, visited Wednesday with Mr. and Mrs. Walter Scott.

Mr. Roy Thrasher, of Ivanhoe, was a supper guest on Sunday with Mr. and Mrs. Jack Sharp and children and Mrs. Paul Sharp.

Mr. and Mrs. Earl Alexander, of Collin's Bay, and Mrs. Ernest Coulter, of Moneymore, visited on Sunday with Mr. and Mrs. Byron Seeley and girls.

Mrs. Fred Hubble, of Windsor, and Mr. and Mrs. Moran, of Codrington, visited Sunday with Mr. and Mrs. Walter Scott.

Guests at a birthday party for Mrs. Paul Sharp, at the home of Mr. and Mrs. Jack Sharp, on Sunday, were Mrs. Clarence Douglas, Mr. Harold Douglas, of Crookston, Miss Sandra Lockwood, of Actinolite, Miss Rosanne Douglas, of Belleville, Mr. Richard Chapman, of Cooper, Mrs. Marvyn Scott and Angela, of Stirling, and Mr. Roy Thrasher, of Ivanhoe.

Mrs. Harry Coulter, Belleville, and Mrs. Mary Vance, of London, spent Sunday evening with Mr. and Mrs. Russell Johnson and Miss Jean Horst.

Mrs. Gerald Bristol, of Belleville, Mrs. Hugh McKinnon, Mr. Malcolm McKinnon, of Toronto, visited Monday with Mr. and Mrs. John Rainie and Miss Emma Rainie.

Mrs. Paul Sharp was a supper guest on Monday at the home of Mrs. Victor Graham, and in the evening nine of her former neighbours were entertained at the same home in her honour as she was celebrating her 84th birthday.

Mr. Gary Hutcheon, of British Columbia, and Bruce Hutcheon, Toronto, spent a couple of days recently with their grandparents, Mr. and Mrs. Walter Scott.

Scott--Yull Wedding

Rev. H. M. Davis was the officiating clergyman at Bridge Street United Church parsonage, Belleville, for the wedding of Nancy Elda Yull, of Belleville, to Wilmot Ray Scott, R.R. 3, Stirling, son of Mr. and Mrs. Clarence Scott.

The bride, who was given in marriage by her father, wore a white strapless gown with lace jacket, a short tulle veil with crown of seed pearls. She carried a bouquet of red roses.

The bride's attendant was Sharon Marie Duffin, who wore a blue nylon dress, white accessories and carried a nosegay of flowers.

The bridegroom was attended by his brother, George Scott, of Weston, Ontario.

Pink and white gladioli were used to decorate the bride's home where a buffet luncheon was served. The wedding cake held a miniature bride and bridegroom, at the bridal table.

The bride's mother received her guests wearing a dress with a blue silk floral pattern on a white background, white accessories, and corsage of white 'mums tinted with gold.

The mother of the bridegroom assisted wearing a blue nylon dress, white accessories and corsage of white 'mums tinted with gold.

Mr. and Mrs. Scott left on a wedding trip to Niagara Falls with the bride wearing a blue linen suit, white shoes, hat and gloves and white 'mums.

Out-of-town guests attended the wedding from Toronto, Stirling, Weston, Aliston, Oshawa, Foxboro and Rednersville.

The young couple will reside at Milton, Ontario.

Most newsprint used in the United States comes from Canada.

EAT AT THE A & M

LUNCH BAR

OPEN DAILY 8 a.m. TO 6 P.M.

FRIDAY — OPEN UNTIL 7.00 P.M.

FOR PICK-UP ORDERS

Phone EX 5-2321

22 FRONT ST. W. STIRLING

FIRST QUALITY 210 LB.

ASPHALT SHINGLES

$6.99 per Square

DOES YOUR ROOF

Drip Indoors and Droop Outdoors

HAVE THE

STIRLING LUMBER LTD.

give you a FREE ESTIMATE for the application of ASPHALT SHINGLES and beautify your home with INSULATED SIDING or ASBESTOS SIDING.

Only high quality materials used, made by Building Products Ltd., the largest Canadian manufacturers of building materials.

BUILDING CREDIT PLAN AVAILABLE

-- LOW DOWN PAYMENTS --

Balance in 6, 12, 18 or 24 months, or cash on completion and nothing a month to pay for the rest of your life

WRITE OR PHONE

STIRLING LUMBER LTD.

LDA LUMBER DEALERS ALLIANCE

Is Your Building Headquarters

PHONE STIRLING EX 5-3333 FRANKFORD EX 8-6077

Spring Brook

(Held Over From Last Week)

Mrs. John Sanford, Oshawa, spent Saturday afternoon with Mr. and Mrs. Ira Bristol.

Mr. and Mrs. D. A. Neilson and Patsy, Mimico, were week end guests of Mr. and Mrs. Malcolm Mason and Lynn.

Mr. and Mrs. Burton Bateman, Stirling, spent the tea hour on Sunday with Mr. and Mrs. Chris Bateman.

Mr. and Mrs. A. Wiley and Mr. and Mrs. G. Rutherford, Oshawa, were recent overnight guests of Mr. and Mrs. Ira Bristol.

Mr. and Mrs. Orville Hahn and Mr. M. Hahn, Kitchener, spent last week with the latter's daughter, Mrs. Esther Leonard and Paul.

Mr. and Mrs. Thos. Turner, Alana and David, Burlington, were overnight guests of Mr. and Mrs. Chris. Bateman on Sunday.

Mrs. R. S. Mason, Kerry and Rickey of St. Catharines, spent a few days last week with the forme's mother, Mrs. Ira Bristol and Mrs. Bristol.

Mr. and Mrs. Don McKeown, Foxboro, accompanied by Mr. and Mrs. Fred McKeown motored to Malton Airport on Tuesday and met the latter's son, Mr. Carl McKeown, Victoria, B.C., who will spend the next two weeks visiting relatives and friends here.

Margie Bateman, Bonarlaw, is holidaying with her grandparents, Mr. and Mrs. Ed. Bateman.

A number of ladies attended a bridal shower at the home of Mrs. Leona Bateman on Wednesday evening in honour of Miss Elaine Hutchings, of Bonarlaw, who is being married next month.

Mr. and Mrs. Bill Amm, Cherene, of Toronto, are spending this week with the latter's parents, Mr. and Mrs. Harper Bateman.

Mr. and Mrs. Tom Hogle and family, Kingston, were supper guests of Mr. and Mrs. Harper Bateman on Sunday.

Mr. and Mrs. Theodore Cooney, of Stirling, and Mr. and Mrs. Mark Williamson, and Mark Ray, of Snelgrove, were dinner guests of Mr. and Mrs. Harper Bateman on Tuesday.

Funeral of John J. Dorie

Requiem mass for John Joseph Dorie, 92, was celebrated at the Sacred Heart Church, Marmora, at 10 a.m., Thursday, August 13th, by the Rev. W. P. Healey.

Mr. Dorie, a resident of Marycrest, who also made his home with his youngest daughter, Mrs. Clark Haig, died Monday in St. Joheph's General Hospital, Peterboro.

Born in Healey Falls, Mr. Dorie spent most of his life in the lumber business as well as part time farming. He was the son of the late Lewis Dorie and Mary Jane Emlaw, of Three Rivers, Quebec. His wfei, the former Kathleen Gallagher, died in 1905.

He is survived by his three sons, Frank, of Peterborough, Herbert, of Toronto and Clifford, of Unionville; two daughters, Mrs. Sam R. McCrory (Pauline), of Stirling and Mrs. Clark Haig (Valedo), Peterborough. Also surviving is one sister, Mrs. Blanche Bloomer, of Toronto. There are eleven grandchildren and seven great-grandchildren.

Burial was in the Sacred Heart cemetery, where the Rev. Healey said graveside prayers.

Pallbearers were, by the deceased's request, his three sons, Frank, Herbert and Clifford, and his three grandsons, Brian Dorie, Robert McCrory and Wayne Haig. Funeral arrangements were made by Duffus Funeral Home, in Peterborough.

Eggleton UCW

The August meeting of the Eggleton United Church women was held at the Church with eleven adults and ten children in attendance.

The meeting opened with quiet music, played by Mrs. B. Stapley. The call to worship and devotional period were directed by Mrs. Harlow, with commentary on the life of David Livingstone. One of his favourite Bible verses was "Lo, I am with you always".

Mrs. Bruce Stapley reported three get-well cards, one sympathy card sent out and five visits to the sick. She also read a letter of thanks from Mrs. Ashley for gift and cards received. Mrs. Kirkey voiced thanks for cards and candy sent to Mr. Kirkey, and Mrs. Forde Stapley expressed thanks for the treat sent to her son, Glenn.

Mrs. McMullen reported on finances. Articles for the supply bale are one wool blanket and each member is to bring soap (Ivory) to the next meeting. Members are also requested to bring their gifts for the children at Curve Lake to the September meeting.

Mrs. McMullen offered her home for the September meeting and Mrs. S. Prest and Mrs. F. Stapley will prepare the programme.

Due to the absence of the Messenger Leader, Miss Dianne Prest, Mrs. Clancy presided over that part of the programme.

An instrumental number on the piano was given by Mrs. B. Stapley; a reading, by Linda Prest; six girls, Sandra Stapley, Susan Allan, Linda Prest, Karen Clarke, Janice Allan and Barbara Clarke, sang "Jesus Bids Us Shine"; a reading, by Sandra Stapley; Mrs. F. Smith gave two readings, "Telling of the Thanks", giving dinner to the needy ones by the Scott Mission, a humorous reading, "A Small Boy's Essay on Bones"; six girls sang the chorus, "The Bible".

Articles made by the Messenger Group and Boys' Club were on display.

Mrs. Harlow thanked all taking part. Mrs. Clancy thanked the children for their part on the progamme.

Lunch had been brought and this was served by the Messenger girls.

At the close, Mrs. Smith voiced thanks for the efficient way the girls had arranged the plates and served the lunch.

Men who give in if wrong are wise, men who give in if right — are married.

Rylstone UCW

Mrs. Fred McKeown was hostess to the United Church Women of Rylstone Church, at her home in Spring Brook. There were fifteen members present, two visiting ladies and three children.

Mrs. Wilfred Spencer 1st vice-president, was in charge of the Devotional part of the meeting including devotional reading and prayer. Mrs. Will Rutherford gave the Scripture Selection, Acts, Chapter 14. The hymn, "This Is Our Father's World", was sung and the roll call answered by a Bible verse containing "Harvest". Bible Study on "A Good Foundation" was given by Mrs. Ray Stewart.

Mrs. Murray Meiklejohn, choir leader, was authorized to purchase some extra choir books.

Mrs. Ellis Jones was convenor for the balance of the programme, "Just For To-day", by Mrs. Jack Spencer; "Points of View", by Mrs. Ellis Jones; "Housewives' Prayer", by Mrs. Ross Dickie; "God's Bank Ain't Busted Yet", Mrs. Will Rutherford. A silver collection was taken to buy gifts for needy people at the Deer Lake Mission.

The meeting closed with the Mizpah Benediction and refeshments were served by the hostess, her sister, Mrs. A. Reid and Mrs. W. Spencer.

The September meeting will be held at the home of Mrs. Robert our"; programme committee, Mrs. Ross Dickie and Mrs. Robert Spencer; refreshment committee, Mrs. Ray Stewart and Mrs. Jack Spencer.

August Meeting Tourist Council

The August meeting of the Hastings and Land O' Lakes Regional Council Tourist Region No. 11 was held at the West Winds Motel, Actinolite, Ont .President Jim Holt was in charge of the meeting.

Mr. Ralph Neal of Marmora was elected to the council as an Honourary Member.

The Publications — "A Guide for Operators of Hotels, Motels and Resorts" published by the Department of Tourism and Information were discussed, the feeling of the meeting being that every Tourist Operator in Ontario should receive a copy of the Manual for Maids and Housemen, Manual for Waitresses, and Personnel, when he receives his License from the Department. Another publication put out by the Canadian Tourist Association the 4 "Do's and Don'ts" of Hospitality were also approved by the Meeting. The President led a discussion on different types of signs — Legal and Illegal.

The meeting passed a motion protesting the charge made by the Department of Highways for signs erected by a tourist operator on his own property.

Also a motion that the Manufacturers Association should be asked to use their influence with plants and factories to induce them to stagger their holidays throughout the summer, rather than the end of July and the 1st of August, thereby making it possible for these factory employees to get accommodation in our own Country, which would assist both the Tourist Operator and the Manufacturer dollarwise.

Carl Reid Guest Speaker Chatterton W.I.

The Chatterton Women's Institute held a social evening at the Baptist Church Hall with a good attendance.

Mrs. David Little led a round of community singing, then introduced the guest speaker, Mr. Carl Reid. Carl, a local boy, has been teaching at Great Whale River and previously at Pond Inlet and Baffin Island.

Carl had on display soapstone and wood carvings, fancy work and seal skin mats, made by the Eskimos and Indians of the Arctic and told how they were made.

He then showed slides chiefly taken around Great Whale River. They consisted of summer and winter scenes, housing developments, modes of travel, landscape, people, birds animals, etc.

Of particular interest were the school children and displays of their work in the school and several scenes of last year's Christmas concert and carnival.

Mrs. Albert Carson thanked Mr. Reid for showing his pictures and display. Lunch and a social hour closed a most informative evening.

What Others Say !

ALL BUT ONE CAME TRUE

(Virginia Traffic Safety News)

Some 50 years ago ,then President Taft appointed five men to a research committee, asking them to visualize goals of the Americans of 1962.

Their visulizations were a satellite that would carry a man around the world in orbit, a military airplane capable of going 1,400 mph, an automobile capable of travelling at 150 mph, a network of paved roads which would permit a driver to go from New York to Los Angeles unimpeded and the teaching of drivers to drive automobiles in a safe manner. WE HAVE THEM ALL BUT THE LAST.

Canada is the second largest pulp producer in the world.

OUR A-1 CARS

Mean Safe Motoring For You

When your car passes the close inspection of one of our skilled technicians and gets his final O.K., you know it's RIGHT and ready to roll. Our men work always with a keen sense of responsibilty to the real "boss" . . . that's YOU!

WELLS MOTORS

EX 5-3375 or EX 5-2585

STIRLING ONTARIO

IGA CASHIERS ARE READY WITH... BONUS TAPES GALORE!

$100.00 IN BONUS TAPES

TAKE ADVANTAGE OF THESE BONUS TAPE FEATURES TO CLAIM FREE GIFTS FASTER

WITH FREE $10.00 BONUS TAPES
Club House Peanut Butter -- 16-oz. jar
Chase & Sanborn Instant Coffee - 6-oz.

WITH FREE $6.00 BONUS TAPES
Redpath Granulated White Sugar 10 lb.
Tide Detergent -- giant size
Kleenex -- Regular or Chubbie -- 2 pkgs.
J & J Micrin Band-Aid Strips -- pkg. of 50

WITH FREE $4.00 BONUS TAPES
Miracle Whip Salad Dressing - 32 oz. jar
IGA Ginger Ale -- 2 30-oz. bottles
Duncan Hines Cake Mixes - 19-oz. pkg.
Nabisco Shredded Wheat -- pkg. of 18
Beef Steakettes, Alpine -- pkg.
TableRite Sliced Side Bacon -- ½ lb.
Fraservale Frozen Fish & Chips -- 24 oz.
Ontario No. 1 Grade Potatoes -- 10-lbs.
Ont. No. 1 Grade Cooking Onions-3 lbs.

WITH FREE $2.00 BONUS TAPES
Bradford No. 1 Grade Celery -- pkg.
TableRite Sliced Cooked Meats -- 6-oz.
White or Coloured Black Diamond Old Cheese -- 8-oz. stix
Blue Bonnet Coloured Margarine - 3 lb.

SWIFT PREMIUM — SKINLESS — READY-TO-EAT
SHORT SHANK — WHOLE or HALF
SMOKED HAMS lb. 59c

Fancy
AYLMER PEAS - 10 10-oz. tins 99c
Raspberry or Strawberry
AYLMER JAM - - - 24-oz. jar 49c
HEINZ KETCHUP - - 2 20-oz. btls. 69c
Orange Pekoe
SALADA TEA BAGS - - pkg. 60's 75c

NIAGARA'S FINEST CANADA NO. 1 GRADE
Jubilee or Red Haven
PEACHES 6 qt. bsk. 89c
Produce of U.S.A., Can. No. 1 Grade — Delicious Flavour
PRUNE PLUMS - - - - quart 29c
Canada No. 1 Grade — Crisp and Green
FRESH CABBAGE - - - 2 for 25c

Fraservale Frozen
FANCY PEAS - - 2 lb. poly bag 45c
Powdered
STARLAC MILK - - - 3 lb. box 98c
Hospitality
CHERRY LATTICE PIE - - each 49c
Hospitality
TEENIE DONUTS - - 2 pkgs. of 18 69c

Dempster Select
SANDWICH LOAF - 24-oz loaf 26c
Christie's
HONEY GRAHAM WAFERS - - ½-lb. pkg. 37c

BIRD'S IGA SUPERMARKET

PHONE EX 5-2164, STIRLING FREE DELIVERY ORDERS $5.00 AND OVER — 25c UNDER $5.00

Spring Brook

Mr. and Mrs. Frank Tanner and Mrs. Jones and son, Toronto, were guests of Mr. and Mrs. Hiram Mumby on Wednesday.

Mrs. Charles Moran, Trenton, was a recent caller of Mrs. Jane Reid. Mrs. Moran was a former teacher at the 9th Line School.

Mr. and Mrs. Thos. Turner, Alana and David, Burlington, spent a few days last week with Mr. and Mrs. Chris. Bateman.

Mrs. Jack Ketcheson, Trenton, and Mrs. Ed. Regan, Burlington, called on Mr. and rMs. Malcolm Mason and Lynn, on Thursday evening.

Mr. Elwood Ketcheson, Vancouver, B.C., renewed acquaintances in the village on Thursday.

Mr. and Mrs. Gordon Apps and Lori enjoyed a boat cruise through the Thousand Islands last week and also visited relatives in Ottawa.

Mr. and Mrs. Ed. Bateman were week end guests of Mr. and Mrs. Vanwart, at Peterborough.

Friends of Mrs. Thos. McKeown will be sorry to learn that she is a patient at Belleville Hospital. We wish her a quick recovery.

Mrs. Clarence Jeffrey and Marianne, Napanee, were week end guests of Mr. and Mrs. Reg. McKeown and Mr. and Mrs. Hiram Mumby.

Congratulations to Mr. Edmund Fleming and Miss Deanna Edwards who were married at St. Mark's Church, Bonarlaw on Saturday.

Guests at the home of Mrs. Elias Spry on Sunday were Mr. Walter Noah and Mrs. Eva Trumble, Picton, Mr. and Mrs. W. A. Kemp, Campbellford, Mr. and Mrs. Burton McMullen, Belleville, Mr. and Mrs. Griffen and family, Picton, Mrs. Spry, Peterboro, and Mrs. Annie McMaster.

Mr. and Mrs. Emerson Reid and Miss Janet Reid, R.N., Belleville, spent Monday at the C.N.E., Toronto.

Mr. and Mrs. James Reid and Dianne, Oshawa and Mrs. Jane Reid were dinner guests of Mr. and Mrs. Grant Reid on Sunday.

Wellman's

Mr. and Mrs. Will Wallace, of Toronto, and Mrs. Rose Third, of Campbellford, visited Friday with Mrs. Charles Dunham.

Mr. and Mrs. Fred Hurren and children, of Oshawa, spent a few days last week with Mr. and Mrs. Jack Sharp and children.

Mrs. Paul Sharp spent a few days with Mr. and Mrs. Marvyn Scott, of Stirling.

Mr. and Mrs. Harry Keating, of Marmora, spent Thursday evening with Mr. and Mrs. Jack Sharp.

Mrs. Burton Morton spent a few days visiting her daughter, Miss Mildred Morton, in Ottawa.

Miss Linda Andrews, of Bonarlaw, and Mr. Harvey Martin, of Marmora, visited Sunday afternoon with Mr. and Mrs. Russel Johnson and Miss Jean Horst.

Mrs. Mary Vance, of London, spent a day recently with Mr. and Mrs. Burton Morton, Lois and Gordon.

Mount Pleasant

Mr. and Mrs. Frank Hutchinson entertained Mr. Hubert Conley, Lindsay, Mr. and Mrs. Jack Conley and sons, Jack, Jr., Mark and Philip, of London, at the supper hour on Friday evening.

Mr. and Mrs. Ralph Jeffs, Joan, Joyce and Fred and Mr. and Mrs. Frank Jeffs spent Sunday with Mr. and Mrs. Bert Jeffs and son, Robert, Oshawa.

Mr. Ian Munroe, of Ivanhoe charge, conducted the afternoon church service and gave the message.

Mr. and Mrs. Frank Taylor, of the Radio Beam Station, are moving this week to Stirling where they will take up residence at 24 Green Street.

Mr. Orville Westcott, of Pembroke, provided funds to have Hubble Hill pioneer cemetery lawn mowed this week.

Mr. and Mrs. Carleton Potts have returned home from a holiday at Ottawa, Gatineau Hills and Mallorytown.

Miss Jean Jeffs spent last week with her grandparents, Mr. and Mrs. Fred Smith at Bradley Bay.

Mr. and Mrs. Bill Morgan, Mr. and Mrs. Harry McAdam, Mrs. Raymond McConnell, Mrs. Oscar Merrick, Mrs. Percy MacMullen, Mount Pleasant, and the latter's grandson, Herb Demorest, Marmora, went by chartered bus on Saturday to Ottawa where they viewed the special parade and attended the Central Canada Exhibition, which featured the Red Skelton grandstand show. The bus trip was arranged by Mrs. Floyd Armstrong, president of Stirling Horticultural Society.

Miss Susan Mason, Kingston, spent last week with Mr. and Mrs. Thos. Sarles.

Mrs. Milford Wrightman, Mrs. Walter Wrightman, Mount Pleasant, Mrs. A. A. Farrar, Trenton, accompanied Mr. and Mrs. W. H. Farrar, Kingston, to Long Island, New York, last week to visit relatives and they also attended the New York World's Fair.

Mr. and Mrs. G. Rosevear, Bowmanville, visited their cousin, Mrs. Donald Knight, on Sunday.

On Sunday Mr. and Mrs. Thos. Sarles attended the family re-union of Mr. and Mrs. Blake Ketcheson, Trent River, which was held at Carrying Place in honour of Elwood Ketcheson and four children, of British Columbia who are holidaying in Ontario with relatives.

Mr. and Mrs. Sid Williams, Mr. and Mrs. Carman Reid, Karen and Joyce, spent the week end with Mr. and Mrs. Keith Williams and family, at Stoney Creek, Ontario.

Mr. and Mrs. Kenneth McMullen, Miss Ruth McMullen, Halloway and Miss Bessie McMullen, Belleville, visited Mr. and Mrs. Frank Hutchinson on Sunday.

Mr. and Mrs. Jim Milne, Oshawa, are holidaying this week with Mrs. Leonard Sharpe and other relatives.

Mr. and Mrs. Paul Park and Ricky, Millbridge, and Miss Sandra White, Bannockburn, were dinner guests on Sunday at the home of Ernest White and family.

Mr. and Mrs. George MacDonald, of Mallorytown, spent the week end with her father, Will Potts, and other relatives. Miss Linda Potts accompanied them home for a holiday.

On Monday evening at the dinner hour Mr. and Mrs. Ed. Emerson, of Halloway, entertained Mr. and Mrs. Sid Williams, and Mr. and Mrs. Carmen Reid, Karen and Joyce.

Miss Shirley Potts spent a week at Ottawa with Mrs. Sam Craig.

Mrs. Thos. Sarles accompanied Mr. and Mrs. George Mason, Bancroft, to Kingston. They were overnight guests of Mr. and Mrs. Ben Mason.

Mrs. Eva Farewell has returned to her home in New York State, U.S.A., after a holiday with her cousin, Mrs. John Hay, and son, Lester.

Mr. and Mrs. Vernon Curry, Toronto, are holidaying with Mr. and Mrs. Herbert Smith

Minto

St. Thomas W.A. held a dinner and quilting at the home of Mrs. Lindsay Tanner on Tuesday.

Mrs. Bert Sine has returned home from hospital.

Mr. and Mrs. Joe Forestell and Mr. Frank Forestell attended the funeral the late Mr. Harry Sheridan, their uncle and brother-in-law, respectively, on Saturday morning in Port Hope.

Mr. and Mrs. Joe Robbins, of Victoria, B.C., called on Mr. and Mrs. Phil Vance and were overnight guests of Mr. and Mrs. J. B. Hagerman on Saturday.

Mr. and Mrs John Grills, of Carmel, and Mr. and Mrs. George Sine are leaving on Thursday for a motor trip to the West coast.

Mr. and Mrs. Don Keller, Bruce and Nancy spent Sunday afternoon with his parents, Mr. and Mrs. Stanley Keller.

Misses Marlene Holden, Jane Clements and Marilyn Geen and Mr. Paul Heagle were among the Jr. Farmers who attended the church service at Cooper United Church and assisted the choir Sunday morning.

Mr. and Mrs. Ivan Sarles, Helen Ruth and Douglas accompanied by Harold, spent Sunday in Toronto. Harold remained, as he will be teaching in Dennis Ave. school.

Miss Mary Huff, of Bloomfield entertained Mr. and Mrs. J. B. Hagerman, Mr. and Mrs. Lorne Hagerman and family, Mr. and Mrs. Wilbur Bateman and family, of Tweed, and Mr. Arthur Hagerman, at her cottage at Oak Lake, on Sunday.

Mr. and Mrs. Garry Colden and family, of Westree, spent last week holidaying with his parents, Mr. and Mrs. Ed. Colden and other relatives here.

West Huntingdon

Mr. and Mrs. Merle Gordon, Winnipeg, Manitoba, were recent guests of Mr. and Mrs. Albert Ashley.

A number attended the Pentecostal Service in Stirling on Sunday evening to hear Miss Doris Donnan, who has retured home from the Northwest Territories.

Mr. Arthur and Miss Sara Wilson were recent guests of Mrs. Ross McNary, Belleville.

Mr. and Mrs. John Hassall and Mr. and Mrs. Arthur Hassall and family spent Sunday with Mrs. John Wright and Miss Margaret Wright, of Tweed.

Miss Ann Ashley, of Belleville, is spending a few days with Miss Margaret Sills.

Miss Lynda Gunning and Miss Vickie Wyatt, of Frankford, are spending a few days with Mr. and Mrs. Mac Sarles.

Mr. and Mrs. Ken Wright, of Belleville, spent Friday evening with Mrs. William Bray.

Mr. and Mrs. William McMechan, of Trenton, spent Sunday with Mr. Arthur and Miss Sara Wilson.

Miss L. Lawrence, of Marmora, spent a few days with her sister, Mrs. Goldie McInroy.

RIVER VALLEY WOMEN'S INSTITUTE

FOR HOME AND COUNTRY

September 3rd — 2 p.m., Hostess, Mrs. Clarence Chard. Topic, Historical Research, based on History of Glen Ross. Roll call, Tell a Story of a Pioneer Mother.

Sunday Services

At Local Churches August 30th, 1964

St. Andrew's Presbyterian Church
T. D. Dodds, Minister

Stirling—
11.00 a.m.—Family Worship
Sermon Text —
"The Blessed Hungry"
— A Welcome to all People —

West Huntingdon
9.30 a.m.—Family Worship
Church School
Come and Worship with us.

THE ANGLICAN CHURCH OF CANADA
PARISH STIRLING, FRANKFORD AND GLEN MILLER

The Rev. F. F. Downing, Rector
The Rev. F. A. Crook, Assistant

Trinity Church, Frankford
9.00 a.m.—Morning Prayer
Christ Church, Glen Miller
9.00 a.m.—Morning Prayer
St. John's Church, Stirling
11.00 a.m.—Morning Prayer

UNITED CHURCH OF CANADA
STIRLING-CARMEL PASTORAL CHARGE
Rev. P. J. Hommersen, B.A., B.D., Minister

St. Paul's Stirling
10.00 a.m.—Bible Class
Sunday School discontinued for the month of August.
11.00 a.m.—Service of Worship
Carmel
9.30 a.m.—Service of Worship
10.30 a.m.—Sunday School

Rawdon Pastoral Charge
Rev. W. G. Fletcher, B.A., Minister

Mount Pleasant
10.00 a.m.—Worship Service
11.00 a.m.—Sunday School
Wellman's
11.15 a.m.—Worship Service
10.00 a.m.—Sunday School
Bethel
2.30 p.m.—Worship Service
1.30 p.m.—Sunday School

SIDNEY BAPTIST CHURCH
8th Con. Sidney — 2 miles East of Oak Hill Lake
— Preaching the Gospel —
REV. ERIC QUIRK, B.A., K.I.H., Minister
9.15 a.m.—Morning Worship
10.30 a.m.—Sunday School
You are welcome to worship God with us
Oct. 30-p

GRACE CHAPEL
10.00 a.m.—Sunday School
11.00 a.m.—Lord's Supper
4.30 p.m.—Gospel Bells
7.30 p.m.—Gospel Service
Speaker—
FRED ELLIOTT, JR., London, Ont.
8.00 p.m.—Thursday — Prayer and Bible Study

GOOD TIDINGS TABERNACLE
Affiliated with the Pentecostal Assemblies of Canada
REV. ROBERT DONNAN, Pastor
289 Front Street West, STIRLING
Phone EX 5-2537
— SERVICES —
Sunday—
10.00 a.m.—Sunday School
11.00 a.m.—Worship Service
7.30 p.m. — Evangelistic Service

YOU CAN STILL WIN UP TO $100.00

THOUSANDS OF SHOPPERS HAVE WON CASH PRIZES IN OUR $50,000.00 GAME

GET YOUR FREE "CIRCLE 5" GAME Today!

PLAY IT LIKE 'BINGO'
watch for winning numbers in next Wednesday's ad and at all RED & WHITE STORES
New game each week for 10 weeks

RED & WHITE

Tomato Catsup AYLMER reg. 2 for 41c 2 11-oz btls. 39¢
Catelli's Macaroni or spaghetti 2 lb. cello 37c
Javex Liquid Bleach 10c off pack - 128-oz. JUG 69c
Ballet White or Coloured Toilet Tissue 8 rolls 89¢
LIBBY'S FANCY Tomato Juice - 48-oz. tin 33c
Palm Garden Tea Bags - 100 to cello bag - 59c
Save-All Waxed Paper 3 100 ft. rolls 79c
Heinz Strained or Junior Foods 10 tins $1
White or Pink — reg. 4 for 53c
SUNKIST FROZEN LEMONADE ..... 4 6-oz. tins 49c

$38. Extra Bonus Tapes

Free $6.00 Bonus Tape with purchase of
BAN ROLL ON
CURAD BAND-AIDS
RED & WHITE INSTANT COFFEE
PLANTER'S BLANCHED PEANUTS

Free $4.00 Bonus Tape with purchase of
TREND WIENERS — 1 pound package
SUPREME DOUGHNUTS — 1 dozen

Free $2.00 Bonus Tape with purchase of
GOLD SEAL SOCKEYE SALMON
SUPREME PICKLING SPICES
SUPREME FROZEN PEAS — 2 pound poly bag

Weston Chop Suey FRUIT LOAF 16-oz. size each 35c

GAME NO. TEN NUMBERS TO PLAY

2	8	10	IT'S EASY TO PLAY
12	14	20	
JOIN THE FUN	22	28	30
	36	38	40
42	48	50	IT'S FUN TO PLAY
52	54	60	
CARDS ARE FREE	62	64	66
	68	70	80
82	88	90	CUT-OUT AND SAVE
92	94	100	

SAVE, DO NOT MAIL, THESE NUMBERS WITH WINNING CARDS. © Copyright, 1964, RAMPOLITE CORPORATION, NEW YORK 36, N.Y.

MEATS
CNE Display Red Brand Beef Available
"SPECIALLY SELECTED" BONELESS
LOIN "O" PORK (for roasting) - - lb. 69c
MAPLE LEAF — 2½ pound average
TENDER SMOKED COTTAGE ROLLS - lb. 65c
"TRIMMED JUST RIGHT" SPECIALLY SELECTED
LOIN PORK CHOPS - - - - - lb. 69c
RED & WHITE
TREND BACON, Lean, Well Streaked - lb. 65c
MILD SEASONED
TREND SAUSAGE, "Pure Pork" - - lb. 55c

PRODUCE
SWEET JUICY — GOOD SIZE
OUTSPAN ORANGES - - - dozen 49c
CABBAGE, Garden Fresh No. 1 - - 2 for 29c
ONT. RED RIPE TOMATOES - 6 qt. bsk. 79c
MILD WHITE ONIONS - - 2 lb. bag 33c

LIVESEY'S RED & WHITE MARKET
PHONE STIRLING EX 5-2152
FREE DELIVERY ON ORDERS $5.00 AND OVER

CLASSIFIED AD RATES
Single Insertions, 2 per word.
—Minimum 50c
Three Insertions — Minimum $1.25
Birth Notice 50c
If charged 25c extra

- Classified Ads. -

FOR SALE

FOR SALE — One complete set (25 volumes) of Universal Standard Encyclopedia, $20.00. Phone EX 5-3319. 21-1p

ALL SIZES
FARM FENCE
- BARB WIRE
- BRACE WIRE
- STEEL POSTS

MacKENZIE FEEDS LIMITED
EX 5-2518 STIRLING

FOR SALE — Grade Twelve text books. Lynn Mason, Spring Brook, EX 5-3901. 21-1

FOR SALE — Grade 13 books. John McGee. Phone EX 5-2011. 21-1

FOR SALE — Radiator and heater cores installed, any make of rad. Leaking and fan cut radiators repaired, air tested. Plugged radiators rodded, the sure way to clean. Plow shares for most plows in district. Worn shares built up, hard faced and sharpened like new. Automatic barn exhaust fans installed, less wiring. Stirling Welding and Radiator Repair Shop, Phone EX 5-2102, O. T. Seeley, Prop. 19-Oct 29

FOR SALE — Baby Carriage, pale blue, good as new. Can be seen at Jack's Appliance Shop, Stirling. Low Price for quick sale. Phone EX 5-2120. 21-1

FOR SALE — Dauble Seed Wheat, cleaned and treated, $2.00 per bushel. T. A. Cooney, EX 5-3776, Stirling. 21-tf

FOR SALE
1 USED "WILLIS" PIANO
Best Make — Good Condition
Full Tone
Beautiful Mahogany Case, almost like new, and bench.
MAURICE BELL
Stirling Phone EX 5-3310
21-2

FOR SALE — Electric Stove and Ice Box. Excellent condition. Ideal for cottage. Call Ex 5-2532, if no answer, EX 5-2082. 21-3

FOR SALE — Good seed Tetra Petkus Rye, $1.75 bushel. Earl Ketchen, R.R. 1, Harold, Phone Ex 5-3951. 19-3p

WANTED

WANTED — To do dressmaking and alterations in my home. Phone EX 5-3405. 20-3p

WANTED — Reliable man as Dealer in township around Stirling. Experience not necessary. Fine opportunity to step into old profitable business where Rawleigh Products have been sold for years. Big profits. Products furnished on credit. Write Rawleigh, Dept. H-374-163, 4005 Richelieu St., St. Henry, Montreal.

HOUSEKEEPER WANTED — Girl or young woman for housekeeping duties, no children. Phone EX 5-2359, Stirling. 21-2

Help Wanted

Dependable person to sell farms and real estate throughout the Stirling area. Write Doug. Grant, Real Estate, 11 Wellington Crescent, Belleville, Ont 21-1p

WANTED

Caretaker for St. Andrew's Presbyterian church. For duties and salary, see Secretary of Board, Eugene Burrell. 21-2

Wanted To Rent

WANTED TO RENT — Three bedroom house, immediately, in or around Stirling. Phone EX 5-3368. 20-tf

For Rent

STORE FOR RENT — 1000 sq. ft., will renovate for tenant. Formerly Dept. of Agriculture. Phone EX 5-2120, Stirling, Jack McCaughen. 19-tf

FOR RENT — Newly-painted and decorated 4-roomed apartment, tiled 4-piece bathroom, heavy duty wiring. Available now. Wilfred Graver, Phone EX 5-2429. 14-tf

FOR RENT — Apartment in Empire block, Stirling, 5 rooms, rent $35.00 per month. Apply Dorothy McCaughen, EX 5-2120. 19-tf

FOR RENT — Small house at Harold. Phone EX 5-3526, Lorne Bailey. 21-1

-- NOTICE --

Rawdon Council will hold their regular meeting on August 31st at 7.30 p.m., instead of September 7th.

21-1

-- WANTED --
Apprentice Motor Mechanic

Young man, between the ages of 17 and 25, who desires to become an apprentice mechanic; must be interested in motor mechanics, alert and have some High School education.

— Apply —
GEORGE LOSHAW
STIRLING MOTORS (Stirling) LTD.
EX 5-3352 STIRLING

For All Your Monumental Needs
—Contact—
CLAYTON BURKITT
SPRING BROOK, ONTARIO
or Phone EX 5-3475, Stirling for an appointment

Representing
LONS STONE WORKS LTD.
BELLEVILLE, ONT.
20-2

Mortgage Loans

(1) Consolidate debts with a long term payment Mortgage Loan.
(2) FREE — Confidential Mortgage information.
(3) 1st or 2nd Mortgages on all types of property. NO BONUS. All open.
(4) Compare our rates. Write or Phone Day or Night.

COLLETTE and LAGROIX
REALTORS and MORTGAGORS
TRENTON
EX 2-7070 EX 2-9810

NOTICE TO CREDITORS

CREDITORS and others having claims against the Estate of MILTON JAMES HAGERMAN, late of the Township of Rawdon, in the County of Hastings, Retired Farmer, deceased, who died at the Township of Sidney, on the 7th day of July, 1964, are notified to send to the undersigned solicitors for Georgina Evelyn Hagerman and Arthur Ray Hagerman, the Executors of his Estate before the 5th day of September, 1964, particulars of their claims in writing after which last date, they will distribute the Estate amongst the persons entitled thereto having regard only to the claims of which they then have notice, and they shall not be liable for any part of the Estate so distributed to any person of whose claim they had not notice at the time of such distribution.

DATED at Madoc, Ontario, this 6th day of August, 1964.
WHITE & WHITE,
Madoc, Ontario.
Solicitors for the Executors
19-3

HAROLD E. BAKER INSURANCE
138 Belleville Road EX 5-2144
STIRLING EX 5-2145

STIRLING WOMEN'S INSTITUTE

FOR HOME AND COUNTRY

The September meeting of the Stirling W.I. will be held on Wednesday afternoon, the 2nd, at 2 p.m., at the home of Mrs. Blanche Reid, Emma St. Roll call, Name a past Reeve and give the highlights in his term of office. Topic, Citizenship, by Mrs. E. Foster. Programme, Mrs. A. Wannamaker.
"Visitors Welcome"

In Memoriam

BROWN — In loving memory of a dear mother, Edna Alberta Brown, who passed away August 28, 1958.
A silent thought,
A secret tear,
Keeps her memory ever near.
— Always remembered by daughter, Verna, son-in-law, Gerald and grandchildren. 21-1

CARD OF THANKS
We wish to thank all our friends and relatives who remembered our wedding anniversary with cards, calls and gifts, and all who helped to make the day a wonderful success.
21-1p Edna and Fred McDonell

CARD OF THANKS
I would like to thank the friends and neighbours who were so good to me during my stay in Belleville General Hospital. Also a special thanks to Dr. Hipwell and the nurses on 1st South.
21-1p Jean Sharpe

CARD OF THANKS
The family of the late Harry Sheridan sincerely thank their friends, neighbours, relatives and exhibitors at Belleville Fair for their floral arrangements, cards and the many acts of kindness tendered them at this time. 21-1p

CARD OF THANKS
We wish to express our sincere thanks to our neighbours and friends for their gift of a bridge set on the eve of our departure for residence in Belleville. Also, to the girls of the Club we extend our appreciation for the farewell party and gift.
21-1p Nora and Sharon Scott.

Bonarlaw

Mr. and Mrs. Dave Henderson, Johnny and Gregory, returned to their home in Toronto on Sunday, having spent their vacation at Bonarlaw and Stoney Lake.

Rev. F. F. Downing, of Stirling, delivered a very inspiring sermon at St. Mark's Anglican Church, Bonarlaw, on Sunday.

Mr. and Mrs. Owen Prichard, of Toronto, spent the week end with Mr. and Mrs. Ralph Wellman.

Stephen Elsey, of Toronto, spent this week at the Wellman home after spending the summer with his uncle and aunt, Mr and Mrs. Trevor Kew, North Gower, near Ottawa.

Miss Linda Wellman has completed her course at O.C.E., Toronto, and returned to her home here on Saturday, August 20th.

Mr. and Mrs. L. Henry, of Hamilton, are at their summer home in Bonarlaw.

Miss Cathy McKeown is visiting her sister, Mrs. B. Cronkright and Mr. Cronkright this week.

Ivanhoe

Mr. and Mrs. Bonter Rollins spent Sunday with Mr. and Mrs. Floyd Robertson, Moira.

Mrs. Hugh Sutherland, Carstairs, Alta., spent Tuesday and Wednesday with Miss Bessie Fleming.

Mr. and Mrs. Stanley Prest spent the past week in London, Ont.

Miss Jean Wager, Hamilton, spent a few days with Mr. and Mrs. Milton Shaw.

Mr. and Mrs. Hamilton Donnan, Ridge Road, Mrs. Jas. Sharpe, Harold, visited Mr. and Mrs. Milton Shaw and Mr. Roy Thrasher on Sunday.

Miss Anna Reid, formerly of Ivanhoe, was united in marriage to Roy Ronald Rittwage, Brighton, on August 15th, 1964.

Miss Susan McMaster, Miss Judy Wood are holidaying at Niagara Falls Ontario.

Master Dennis McMaster was a supper guest of Mr. and Mrs. Ted Fleming on Wednesday.

STIRLING BRANCH OF THE
Canadian Cancer Society
For Cancer patients needing drives to Toronto or Kingston
or
for organizations wishing films or speakers on Cancer
contact
Dr. Wm. Hipwell, President or
Mrs. Evelyn Burgess, Secretary

Rylstone

Mrs. Fred Petherick accompanied her daughter and husband, Mr. and Mrs. Wally Jackson, to Oshawa Monday and Tuesday of last week. The Jacksons have been holidaying here and returned home on Saturday.

Mr. and Mrs. Johnny Lisle, Scarboro, spent the week end with his sister and her husband, Mr. and Mrs. Bob Spencer and family. Cathy and Chris Lisle, who have been visiting their Spencer cousins, returned home with them.

Mrs. Minnie Morton spent last week with her grandson, Roy Petherick, his wife and family at Belleville.

Mr. and Mrs. Ralph Heath and Carol and Mr. and Mrs. Walt Reid and George, were dinner guests of their mother and sister, Mrs. Stella Gibson and Blanche, in Campbellford, on Sunday. Mrs. Gibson returned home with the Heaths for a few days.

Mrs. Chas. Moran (nee Ethel Horsman), Frankford, a former teacher at the 9th Line School, spent a few days last week renewing acquaintances here.

Mr. and Mrs. Don Allan and family, Montreal, visited his uncle, John Stewart, and Mr. and Mrs. Roy Stewart, Glen and Marilyn, on Saturday.

Mr. and Mrs. Wilfred Spencer and Sherry, and her friend, Cathy McKeown, enjoyed a motor trip up highway 35, over the week end and visited their uncle and aunt, Mr. and Mrs. James Linn, at Huntsville.

Mr and Mrs. Don Stewart, Donna and Maureen, attended a 40th wedding anniversary for her parents, Mr. and Mrs. Clinton McComb, of Peterborough, at the home of their daughter, Mrs. Bergen Payne, in Norwood, on Sunday.

Mr. and Mrs. Sammy McIlwayne and Stevie, Toronto, were Sunday dinner guests of her sister and husband, Mr. and Mrs. Jack Spencer and boys.

Mr. and Mrs. Fred Petherick visited her uncle, Mr Wm. Swanger, S., in Civic Hospital, Peterborough, on Sunday afternoon.

Mr. and Mrs. Jack Spencer and boys called on Mr. and Mrs. Jim Hagerman and family at Burnbrae on Sunday afternoon.

Mrs. Helen Tucker, Peterborough, presently vactioning at her cottage, Round Lake, was a Sunday guest with her cousins, Mr. and Mrs. Ellis Jones.

Rylstone United Church Women catered to the Community Sale at Hoards on Monday night.

Mr. and Mrs. Jack Spencer and boys, her sister and husband, Mr. and Mrs. McIlwaine, of Toronto, held a surprise birthday party for their mother, Mrs. Harper Bateman, at her home at Springbrook on Sunday evening.

Donna and Maureen Stewart are visiting their aunt and uncle, Mr. and Mrs. Gerald Barnum, Betty Lou and Billie.

Little Miss Cheryne Amm, of Toronto, returned home on Saturday after spending a week with her uncle and aunt, Mr. and Mrs. Jack Spencer, and boys.

Marilyn Stewart spent a few days last week with Margaret Mulheron at Stirling.

Carl McKeown, Victoria, B.C., had dinner on Friday with his aunt and uncle, Mr. and Mrs. Dick Morton and Reed and called on other relatives in the community.

Local and Personal

Miss Mildred Jones, Corbyville, was a recent guest at the home of Mr. and Mrs. C. Tummon.

Mr. and Mrs. J. G. Beatty, Barbara and Mary, Toronto, spent last week with Mrs. Hugh Morton.

Miss Cheri Matthews, Belleville, is spending this week as a guest of Miss Lynne Tanner.

Master Harvey Mumby, of Moira, is spending a few days with his grandmother, Mrs. Wm Vardy, of town.

Mr. and Mrs. Bernard Farrell and family spent last week camping at Healey Falls on the Trent River.

Mrs. Robert Burgess has returned home after enjoying a two week's vacation in Prince Edward Island.

Mr. Wm. Kranz, of Pembroke, Ont., spent the week end with Mr. and Mrs. Wm. Vardy.

Miss Lynne Tanner was a guest last week of Miss Cheri Matthews, of Belleville.

Mr. and Mrs. Percy Utman spent Sunday in Oshawa, guests of Mr. and Mrs. Bert Kahn.

Mrs. B. Farrell, Thornhill, Ont., and Mr. and Mrs. Allen Hogg, Thamesford, were recent guests at the home of Mr. and Mrs. E. A. Luery, John St.

Mr. and Mrs. H. J. Alley and Jim, of Lancaster, N.Y., are spending a two-weeks' vacation at the Hewton cottage, Glen Ross.

Mr. and Mrs. Wm. Vardy and Mr. Wm. Kranz were Saturday evening supper guests of Mr. and Mrs. David Mumby and family, at Moira.

Mr. and Mrs. R. A. Patterson are spending this week in Toronto with their son, Dr. T. Patterson, and attending the Exhibition.

Mrs. A. S. McConnell, Belleville, and Mr. and Mrs. John Thompson, of Tucson, Arizona, called on Mr. and Mrs. Earl Morrow, Sunday afternoon.

Mrs. Helen Mastin, of Scarborough, has returned home after spending the past two months with her mother, Mrs. G. W. Jones and family and Mr. and Mrs. James Palmer.

Mr. Thomas Hough, Birmingham Mich., Mr. Alexander Hough, Pittsford, N.Y., and Mrs. James S. Hough, of Buffalo, N.Y., visited at the home of Mrs. J. B. Hough, on Saturday.

Mr. and Mrs. S. R. Wallace, Monda-Marie and Robert, Owen Sound, returned home on Sunday after visiting with Mrs. Wallace's parents, Mr. and Mrs. C. Tummon.

Mr. and Mrs. Gilbert Munro, of Stockton, California, left for their home on Tuesday, having spent the last three weeks with his mother, Mrs. Jane Munro, and brothers and families.

Miss Cheryl Burfoot has returned home after spending the past two weeks with her cousin, Miss Darelle Plumton and grandparents, Mr. and Mrs. Kenneth Walker, of Demorestville.

Mr. and Mrs. W. L. Pollock and Mr. and Mrs. Ritchie Geen, of town, and Mr. and Mrs. Albert Martin, Tweed, returned home Monday following a two-weeks' trip to the Western Provinces and mid-western States.

Mr. and Mrs. Ted Giannini and Alan, of Espanola, Ont., spent the week end with the latter's mother, Mrs. A. Edwards, of North St. They attended the Fleming—Edwards wedding on Saturday at St. Mark's Church, Bonarlaw.

Mr. and Mrs. Gordon Bailey, of town, have returned home following a two weeks' trip to Winnipeg, Man. Mrs. Bailey was a delegate from the University Women's Club of Belleville and District at the National Conference held at that city.

St. John's Parish Guild

The September meeting of the St. John's Guild will meet on Tuesday, September 8th at 2 p.m.

BIRTHDAY - ANNIVERSARY
THANK YOU — SYMPATHY
NEW! FALL SALE
CATALOGUE JUST OUT
Many Back to School Specials
Order Your Needs from Your Stirling SIMPSONS-SEARS AGENT located at
KAY'S KORNER
20 FRONT ST. W. EX 5-2532
Exclusive Dealer in Hollywood Cards
WEDDING - GET WELL

Just In From Toronto
We have a choice selection of
MERCHANDISE FOR FALL
DRESSES — SUITS — BULKIE KNIT and DALKEITH
SWEATERS — HIGHLAND QUEEN and SABRE SLIMS
and SKIRTS — STRETCH SLIMS — BLOUSES
PURSES
Summer Merchandise at Bargain Prices
Bateman's Ladies' Wear
PHONE EX 5-3360 STIRLING

JOHNSON'S BAKERY and GROCERY
WILL BE CLOSED
Aug. 31st to Sept. 15th
INCLUSIVE FOR VACATION

FALL FAIR SPECIALS
MOFFAT 24" DELUXE RANGES .... with trade, $189.
MOFFAT 10 cu. ft. REFRIGERATORS with trade, $199.
McCLARY 30" DELUXE RANGES ... with trade, $219.
McCLARY DELUXE CLOTHES DRYERS ..... $169.
McCLARY HOME FREEZERS ..... only $229.
McClary Easy WASHING MACHINES, with trade, $ 99.
PHILIPS 1965 PORTABLE 19" TV ..... $199.
PHILIPS 1965 CONSOLE 23" TV .... with trade, $229.
LAWSON 4 CYCLE LAWN MOWER, reg. $69 ..... $49
Jack's Appliance Shop
Mill Street, STIRLING PHONE EX 5-2120
—Where The Folks Rave About the Money They Save—
BUY NOW — PAY LATER — BUDGET PLAN

August Meetng Chatterton W.I.

The August meeting of the Chatterton W.I. was held at the home of Mrs. Clayton Reide.

The president Mrs. Carson opened the meeting followed with a reading, "The Best of Whatever you are," The roll call "A custom I like from another country" was well answered.

Business and correspondence included the resolutions for the area convention and votes were taken on same, arrangements made for a display of plants for Belleville Fair; social evening August 15th at the church hall with Mr. Carl Reid of Great Whale River, P.Q. as guest speaker.

Mrs. Gerald Irvin, citizenship convenor was in charge of the following programme; Mrs. Carson gave an outline of her recent trip to the West Coast with special mention of the national parks and under sea gardens at Victoria.

Mrs. E. DeMille gave current events and a reading "Citizenship.

Mrs. Irvine read a paper prepared by Mrs. Leonard Prest, "Canadian Women in Politics."

Canada may well be proud of the contribution to the history and development of our country that our Canadian Women have made.

Nellie McClung — writer of books of life in the Western provinces especially the prairies, advocate of womens rights and urged women to declare their rights.

Judge Emily Murphy was first to establish a Juvenile Court in British Columbia. Before these courts she conducted Family Courts where cases of faulty parents and delinquent children were brought forth. Although crude at first it answered the purpose.

Lady Tweedsmuir although not a Canadian but English is connected closely with Women's Institutes and is very sympathetic in the struggles of this group in early organization which is recorded in Women's Institute Lady Tweedsmuir history books.

Senator Muriel Ferguson from New Brunswick is a lawyer and succeeded her husband's office after his death and held the portfolio of Health and Welfare. She held office in a number of clubs such as Women's University Club, I.O.D.E., United Nations, Women's Institute, Elizazbeth Fry Society to name a few.

Mrs. Jean Casselman, who contested the riding of Grenville-Dundais on the death of her husband and won the seat. She is a fluent speaker, emphasizing the place of women in public life.

Agnes McPhail was influencial in graded and centralized schools and modernizing educational facilities on the whole.

Charlotte Whitton, outspoken Mayor of Ottawa, entered politics early in life. She seldom agrees with her council but her legislation is reasonable and practical. She prides herself on what she calls her "horse sense".

Judy LaMarsh, holder of the National Health nad Welfare portfolio, has a vast array of schemes and plans and programme for Welfare Improvement to set before the House. Although many bitterly oppose, time and experience of handling will give results.

Canadian Women As Financiers

Canadian women hold high positions as holders of money apart from being investors. Many women control various companies and corporations such as the Gold Columbian and Uranium Mine, department stores, automobile and supply firms, mortgage and investment firms and strings of hotels and motels, etc.

Harriet Stevens, a voice heard on CJBQ a few years ago, is a local Canadian who helped boost the reading of good books to children, telling her experiences at United Nations, gave histories of places, people, laces and embroidery, etc. She helped boost such arts as music, ballet dancing, painting, skating on the local level and was a member of the Professional and Business Women's Club. Local radio listeners felt a great loss when Harriet Stevens left the air.

The evening closed with singing of the Queen and Grace.

The September meeting will be held at the home of Mrs. Ben Bleecker, with the District President as guest speaker.

Spring Brook UCW

Spring Brook United Church Women held their August meeting in the Chruch Hall with an attendance of 27.

The President, Mrs. Murney Mason, opened the meeting with a poem and extended a warm welcome to all.

The worship period was conducted by Mrs. G. Broadworth, Mrs. A. McInroy and Mrs. B. McCoy using as the theme "Stewardship and Recruiting".

Mrs. Clayton Burkitt gave the topic on "Stewardship and Recruiting". She emphasized that Christian Stewardship is the practice of systematic and proportionate giving of time, talent and material possessions based on the conviction that these are a trust from God to be used in His service for the benefit of all mankind, in grateful acknowledgement of Christ's redeeming love. In her closing remarks she asked her listeners, "Can the church count on you?"

Reports from Albert College School for U.C.W. leaders were given by Mrs. J. Thompson, Mrs. G. McFaul and Mrs. R. Wellman.

A motion was passed to send Mrs. G. McFaul with Mrs. M. Mason, as alternate delegate to Bible Study Conference at Picton on September 16th and 17th.

Readings were given by Mrs. E. Spry, Mrs. A. McInroy and Mrs. B. McCoy. Mrs. J. Spry rendered a piano solo. Mrs. C. Sine closed the meeting with prayer.

Lunch was served by the hostesses, Mrs. J. Thompson, Mrs. L. Bailey and committee and a social time was enjoyed.

New Chief Ranger's Headquarters at Bancroft

Elmer Sandercock, M.P.P. for Hastings West, stated recently that Public Works Minister Ray Connell had told him a Chief Ranger's Headquarters' building, estimated to cost about $83,000, will be built at Bancroft.

Tender call on this building, which will be located in the Township of Faraday in Hastings County, one mile west of Bancroft on Highway 28, was made August 20th.

Mr. Connell said the headquarters' building will be a one-storey structure about 93 by 43 feet. It will contain a large general office, offices for the chief and deputy chief rangers, radio room, timber office, conservation office, lunchroom, washroom and locker rooms, boiler and stores area.

Construction will be mainly brick wtih panelled siding. There will be a wooden entrance to suggest forest products with aluminum entrance and vestibule doors. Included in the project is a paved area for parking.

Commissions are not paid on arguments won, but on sales made.

Quinte DRIVE-IN Theatre

TRENTON AT BAYSIDE

Just North of No. 2 Highway on first road east of Trenton Air Station

(Show Starts at Dusk)

THURSDAY, FRIDAY and SATURDAY

ELVIS PRESLEY — STELLA STEVENS

"GIRLS, GIRLS, GIRLS"

JERRY LEWIS

"IT'S ONLY MONEY"

NEXT MONDAY, TUESDAY and WEDNESDAY

JAMES DARREN

"GIDGET GOES TO ROME"

KATHY DUNN

"THIRTEEN FRIGHTENED GIRLS"

ADMISSION — 75c

WEDNESDAYS — $1.00 A CARLOAD

REMEMBER — You dress as you please, smoke when you want and the children under 12 are FREE

Bateman Family Reunion Held At Glen Allan Park

The annual re-union and picnic of the Bateman families was held at Glen Alan Park, Crowe Lake on Sunday, August 16th.

Approximately 175 sat down to dinner at 1 p.m. Several families enjoyed the evening meal as well.

Following the noon picnic meal the President, Mr. Milton Bateman, called the gathering to order and all observed a silence period in memory of deceased members: Mr. Will Courtney, Mrs. M. Geen, Mr. and Mrs. Earl Holland, Mrs. Walter Riderson, Mr. Milton Hagerman and Mrs. Estella Leonard.

Secretary, Mrs. Granville Meiklejohn, read the minutes of 1963 picnic held in Col. Vanderwater Park, Thomasburg. Treasurer's report was given and approved.

Mrs. Henry Bateman, Secretary of the Scholarship Fund, spoke briefly on the merits and purpose of continued interest, reading a letter fom Linda Meiklejohn who had received the scholarship for 1963, stating that she was now entering her second year at Queen's University in Honour history course and appreciated the help such a scholarship had meant to her and congratulating this year's winner. Mrs. Bateman said that the winner would be announced and that there had been two qualified applications.

It was decided to make up a history of the Bateman family and that Mrs. Hiram Mumby would do this research and prepare same for 1965.

Mrs. Della Holden had charge of the register for 1964 also forming a more complete address list.

At this time several prizes were given out by Mrs. Hiram Mumby, as follows:

Oldest person in attendance — Mrs. W. J. Tanner; largest family present, Mr. and Mrs. E. Bateman; youngest member, daughter of Mr. and Mrs. Wesley Finch, family coming greatest distance, Mr. and Mrs. Harold Bateman, Niagara Falls; most recently married couple, Mr. and Mrs. W. Finch; guessing contest, Mrs. Hogle.

The president announced that the committee in charge of the program for the day, had a very full afternoon of sports planned. The following sports were enjoyed.

Races for the young; Ball game (mixed teams); tug-of-war between Bateman men and those marrying into the Bateman family; horse-shoe pitching; spot race and a few swimming.

The popular Glen Allan Beach proved an ideal picnic spot and it was decided to hold the picnic in 1965 there, with the same executive in charge.

President, Mr. Milton Bateman; Assist. Pres., Mr. Murney Bateman; Sec. Treas., Mrs. Granville Meiklejohn; Assist. Sec., Mrs. Della Holden; Pres. Bateman Scholarship Fund, Mrs. J. H. Bateman; Historical Family Tree, Mrs. H. Mumby.

Committee in charge of sports — Mr. John Bateman, Mrs. Murney Bateman, Mr. Harold Blackburn, Mr. Geen, Mr. Harold Bateman.

Fall Fair Dates For 1964

Marmora	September 5 and 7
STIRLING	September 4-5
Kingston	September 14-19
Warkworth	September 18-19
Picton	September 24-25-26
Roseneath	September 25-26
Campbellford	September 29-30
Tweed	October 2-3
Madoc	October 6-7
Norwood	October 9-10 and 12

Fleming Family Reunion

On Sunday, August 16th, the Fleming family held their 28th annual reunion at the Moira Conservation Park, near Tweed, Ont. After singing Grace, 100 members of the clan sat down to a delicious dinner.

The President, Mrs. K. Nichol, of Madoc, Ont., called the clan to order and all sang, O Canada, and the More We Get Together. Mrs. Nichol extended a hearty welcome to each one and stressed that it was a day for getting acquainted.

The secretary read the minutes of the 1963 picnic and the treasurer, Mr. Ray Grant, of Belleville, gave a favourable report.

The Historian, Mrs. Harold Francis, gave a report of the birth and marriages in the past year. After reading the names of deceased members all observed a moment's silence.

Prizes, prepared by Mrs. Ray Grant, were distributed to the following members: Eldest Lady, Mrs. W. J. Moore, Belleville, Ont.; eldest gentleman, Mr. Willie Ray, Halloway, Ont., youngest baby, Darral Love, son of Mr. and Mrs. David Love, Oshawa, Ont.; to the member travelling the farthest distance, Mrs. Hugh Sutherland, of Carstairs, Alberta, most recent bride, Mrs. Wayne Francis, Oshawa, Ont.; a birthday nearest the date of picnic, Mrs. Roswell Reid, Halloway, Ont., her birthday being the very day of the picnic. The above winners thanked the clan for the presents and spoke briefly in appreciation of being able to attend and Mrs. Sutherland mentioned that it was the first time that she had attended the re-union.

Miss Bessie Fleming and Mr. Elmer Wood explained where the Fleming Trophy originated and its purpose and that Mr. Willie Ray would be presenting the Trophy at Belleville Fair this year.

The executive decided to ask Mrs. W. J. Moore, Mrs. Dick Fleming, Mrs. Bob McCafferey, and Miss Bessie Fleming to assist the Historian in bringing her book up-to-date.

The Past President, Mr. Bob Woods, of Madoc, conducted the election of officers for 1965, as follows:

Honourary President, Mrs. A. D. Runnalls, Frankford, Ont.; Past President, Mr. Bob Woods, Madoc, Ont.; President, Mrs. K. Nichol, Madoc, Ont.; 1st Vice Pres., Mr. Elmer Wood, Crookston, Ont., 2nd Vice-Pres. Mr. Clifford Ray, Halloway, Ont.; Secretary, Mrs. Edward Fleming, Ivanhoe, Ont.; Treasurer, Mr. Ray Grant, Belleville, Ont.; Historian, Mrs. Harold Francis, Crookston, Ont.; Sports Convener, Mrs. Delbert Francis, Crookston, Ont.; Sports Committee, Mr. and Mrs. Clifford Ray, Halloway, Ont., Mr. and Mrs. Elwood Kerruish, Belleville, Ont.

It was moved by Mrs. Helen Ray and seconded by Mrs. Arthur Stevenson that a nominating committee be formed to hand in the slate of officers for the coming year. The officers, are as follows: Mr. Bob Woods, Madoc; Mr. Percy Ray, Halloway, Mrs. J. McCaughen, Stirling.

It was moved by Mrs. Elmer Wood and seconded by Mrs. R. Reid that the 1965 picnic be held the third Sunday in July. It was moved by Mr. Percy Ray and seconded by Mrs. W. J. Moore that the picnic be held at the Moira Conservation Park. The members of the clan were all in favour of invitations being sent out another year. The president, Mrs. Nichol, very graciously thanked everyone for a fine afternoon and also those who assisted her and at this point, Mrs. Delbert Francis conducted the sports with the help of Mr. and Mrs. Clifford Ray, and Mr. Marvin Reid assisted in the absence of Mr. and Mrs. E. Kerruish, who were unable to attend due to illness in the family.

Races and winners are as follows:

Running race, girls, under 5, Shirley Francis, Bonnie Francis, Darlene Francis; runnning race, boys, under 5, Randy Love; running race, girls, (6-12) Nancy Francis, Joanne Francis; running race, boys, (6-12) Terry Ray; Dale Downey; Allan Downey; running race, girls (13 and up), Karen Francis, Sharon Francis; running race, boys (13 and up), Reg. Morton, Ralph Francis; shoe kicking, girls, Bonnie Francis, Brenda Francis; shoe kicking, boys, Dale Downey, Allan Downey; shoe kicking, ladies, Sharon Francis, Nancy Francis; shoe kicking, men, Wayne Francis, John Downey; paper plate throw, girls, Brenda Francis, Helen Ray; paper plate throw, boys, David Downey, Terry Ray; paper plate throw, ladies, Gail Francis, Ana Dafoe; paper plate throw, men's, Wayne Francis, Bruce Downey; paper plate stepping contest, Mr. and Mrs. Jack Francis, Mr. and Mrs. Franklin Ray; rolling pin throw, Mrs. David Love, Mrs. Jack Devolin.

The children received a special treat of candies and this brought the sports to a close.

Some of the clan stayed for supper and a social time and looked forward to meeting again next year.

Quick Can. Quiz

1. King George V occupied the throne in what years?

2. How many motor trucks are in operation in Canada — 340,000, 790,000 or 1,130,000?

3. What is the salary of the Prime Minister of Canada?

4. Which province leads in value of fur production?

5. The combined tax revenues of all governments in Canada last year were $6.4 billion, $8.2 billion or $10.6 billion?

ANSWERS: 5. About 10.6 billion was collected in taxes by all governments. 3. It is $25,000 annually, in addition to the $12,000 sessional indemnity and $6,000 expense allowance paid to all Members of the House. 1. 1910-1936. 4. Ontario. 2. About 1,130,000.

(Material prepared by the editors of Quick Canadian Facts, the pocket annual of facts about Canada).

Wedding

- INVITATIONS
- ANNOUNCEMENTS
- RECEPTION CARDS
- THANK YOU CARDS

Styled by INTER-NATIONAL-ARTCRAFTS

Featuring "THERMO-GRAVURE" PRINTING (Raised Lettering)

LET US ASSIST YOU WITH YOUR WEDDING PLANS

... You may select your Wedding Invitations, Announcements and Acknowledgments with complete confidence as to quality and correctness of form.

WE ALSO HAVE PERSONALIZED WEDDING NAPKINS, MATCHES AND CAKE BOXES

The Stirling News-Argus

PHONE EX 5-3321 STIRLING

Air-Conditioned

AF

AUGUST FUR SALE

COATS - STOLES - JACKETS

BOAS - HATS - ASCOTS

Big Savings

Ashley FURS

CUSTOM FURRIERS

294 FRONT STREET

BELLEVILLE, ONTARIO

FOR USE IN THE

City

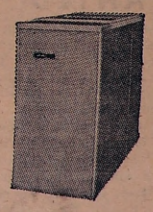

The Duo-Heet Lo Boy is the most efficient oil furnace sold in Canada — with the highest rating recorded, 83.5%.

There is no better furnace or fuel for your home!

FOR USE IN THE

Country

Pat. No. 539,503

Now in use in many rural homes across Canada — the Duo-Heet Combination is completely automatic and burns Oil — or Coal — or Wood — even trash. Wonderful for cutting fuel costs in areas where wood is plentiful and low in cost.

Come and see them at:—

DOUG'S BURNER SERVICE

PHONE EX 5-3770 STIRLING

Designed and built in Canada by DUO-HEET Duo-Heet Limited, Waterford, Ont.

Stirling-Rawdon District High School

(Continued from page one)

write all the subjects they have chosen to take. Once a pupil has chosen a course of study in September, he will be expected to continue all the subjects of that course for the year.

Parents' Night

After each report an evening will be set aside when parents may make appointments to see teachers and discuss the work of their children. Interviews with the Guidance Counsellor or Principal may be made at any time by arrangement with the office, telephone EX 5-3389.

Activity Period

The period from 3.15 to 4.00 each day is to be used as an activity period, or supervised study period. Pupils behind in their work, or under detention from the office will be assigned a room to work in. Activities such as athletics, drama, glee club, chess and any other for which there is a demand will be sponsored by the school. Suggestions for proposed activities will be brought to the principal through the student council. It is hoped that all students will find much to interest them in this kind of extra-curricula work.

Students' Council

Elections for student council will be held in the second week of school. An assembly period will be allowed for campaigning. Posters must not be affixed to painted walls by scotch tape. Stunts or skits are encouraged but must be approved by the principal.

Choose your representatives carefully. The student council can increase your enjoyment of your year tremendously.

Prefect System

If the students show sufficient responsibility we would like to introduce a prefect system into Stirling-Rawdon High School this year to give more students an opportunity to develop initiative, and to make the students more responsible for their own welfare.

Accident Policy

The Board has available an accident policy for our students. It is not necessary to participate. Early in the school year a full explanation will be given, and arrangements will be made for a policy if required. The Board does not assume any financial responsibility for the cost of accidents occuring under normal school supervision.

Grade 13

This year approximately three weeks' work is being deleted from each of the Grade 13 courses so that the remaining topics may be covered in greater depth.

One three hour paper counting as two subjects will be written in English (probably), Latin, and French. It is expected that the others will be two hours in length.

This year the teacher's recommendation mark will count for 25% of the total and the final examination 75%. This percentage will change each year until each account for 50%, or possibly certain accredited schools will do their own graduating.

It is important that students choose the subjects they need for the course or occupation they wish to follow next year.

Physical Education

All students, except Grade 13, take physical education unless excused by a medical certificate issued during the current year, by a qualified medical doctor. Approved uniforms must be worn.

A house league will be set up to encourage intra-mural participation in sports and other activities. These are non-compulsory. In addition, teams will be sponsored to represent the school in competition with other schools in the area.

GENERAL RULES AND PROCEDURE

Absent From School

On return to school after an absence, a note is required at the office, stating date, reason for absence, length of absence, and signed by parent or guardian.

Late For Class

Students must not be late for class. Teachers will refuse admittance to those who are not in their room in time for last bell. An admit slip will be required from the office.

Permission To Leave School

We do not expect students to leave school during the day. If a pupil must leave he will present to the office before 8.55 a written request from his parent or guardian stating the reason for, and duration of absence.

Loitering In Halls and Visiting

The halls are meant for access to the different parts of the building. Students are allowed in halls before 8.55, for two minutes while changing classes, in the five-minute break at the end of lunch periods, between 3.05 and 3.15, and after 4.00.

Lockers

Each student will be assigned a locker near his home room. Those students who do not have combination locks purchased through the school will be able to get them in the first week. Keep your locker locked and do not give the combination to anyone. All books, coats, physical education equipment, etc. will be stored in the locker. Lockers may be visited only before 8.55, at the beginning and end of the lunch period, from 3.05 to 3.15, and at 4.00.

Lunch Period

Only those students who have permission to go home for lunch are permitted to leave the school property at noon. As classes are being taught it is not possible to have students in the corridors at the noon break. Students may visit washrooms, not those in gym, otherwise they must stay in the lunch room or go outside. In the winter the gymnasium will be available.

Excused From Class

We do not expect Secondary School students to ask permission to leave a classroom except for illness. If you should secure permission you must report to the office for an admit slip before you will be permitted to resume classes. If you are ill, ask the teacher for permission to leave and go directly to the office.

Dismissed From Classes

A good academic, athletic, and activity programme can only be operated with co-operation from everyone. Insubordination, or anything which interferes with the welfare and progress of the student body will not be tolerated. It is most serious to be dismissed from class by a teacher. Repeated dismissals will result in suspension from school.

Courtesy And Manners

Success in life will depend on your academic qualifications and your ability to get along with other people. Good manners lubricate life's pathway. You will address your men teachers as Sir or Mr. ——— and your lady teachers as Miss ——— or Mrs. ———.

Smoking

It is not permissable to smoke on or in school property nor in front of the property on the street.

At school functions this rule may be relaxed for the boys.

Gum

It is never permitted to chew gum in this school.

Answering Questions

All students will stand to answer questions in the class room unless told otherwise by the teacher. You will stand erect and speak so that all pupils in the room can follow your answer.

Lost And Found

Be sure your name is on every piece of property you have. Found articles should be turned over to the teacher or brought to the office. Lost articles may be claimed at the office at four o'clock.

Money and valuables should never be left whre they might be a temptation for others. Guard the combination to your lock carefully and keep your locker locked. If you are careful it is difficult to lose property.

Fire Drill

Our building is nearly fire proof, but there is always a danger of fire in the equipment, and the possibility of panic.

For the safety of all people in the building, fire drills will be held and all students will follow the fire drill regulations.

Windows and Drapes

These are to be adjusted by teachers only.

Telephones

Students may only use the school telephone on official school business, with the permission of the office. Incoming calls to students can only be accepted in case of serious illness or emergency. Students cannot be called out of class to the phone, but important messages to the students from their parents will be delivered.

Proper Dress

The School Principal is charged with the responsibility to see that the Ontario Department of Education Regulations on school dress are followed. The interpretation here is that girls may not be admitted to classes wearing flashy or unusual clothing, excessive make-up, or slacks, or boys with tight trousers, heavy boots, etc.

It has been proven that the student who approaches school work with dignity, will have a much greater measure of school success.

Detentions

Students who are assigned detentions for misconduct, or lack of preparation will serve these from 3.15 to 4.00 in room 4, on Mondays, Tuesdays and Thursdays.

No excuse can be accepted for missing a detention.

Breakage and Defacements

Report any such immediately. The last student to occupy a seat will be considered responsible, so if you don't report damage or defacement you may be blamed. The purpose of this rule is not for punishment, but to see that the school buildings and furnishings are not allowed to deteriorate.

DOROTHY HARPELL

Beautiful Dorothy Harpell, singing star of CBC-TV's Keynotes, which originates in Edmonton, moves to a new day and time on the network. Keynotes is seen throughout the summer in an early evening time slot on Saturdays. Miss Harpell's distinctive song stylings and good looks mark her as a "comer", as they say in showbiz.

Investment Securities

R. Bruce Bell
69 Front Street
STIRLING, ONTARIO

Authorized sub-agent of

Nesbitt, Thomson and Company Limited

The exclusive DION FRÈRES INC.

SELF-UNLOADING BOX

- Right or left unloading PLUS exclusive equipment for front or rear unloading of light and heavy materials. Standard on all sizes.
- Smooth running ensured by all gear and roller chain drives.
- Removable 2nd and 3rd beater for bales handling and corn picking.

LOW MAINTENANCE

Fully equipped with longer seat bearings and ball bearings. Box frame made with heavier sills, fully protected and strenghtened with steel plates.

FOUR SIZES AVAILABLE
7 x 14 x 4 — 7 x 14 x 6 — 7 x 16 x 4 — 7 x 16 x 6

See Your DION Authorized Dealer

KETCHESON FARM EQUIPMENT
FOXBORO ONTARIO

THE BAY OF QUINTE AGRICULTURAL MUTUAL FIRE INSURANCE COMPANY

INSURE IN A FARMER-OWNED LOCAL COMPANY

C. W. BURR AND SON
HASTINGS AGENT

210A Front St., BELLEVILLE Phone WO 2-3471

Get out of a rut
WITH
GENERAL
ALL-GRIP TRACTION
REAR TRACTOR TIRES

FLATTER, WIDER TREAD

NEW "DOUBLE CURVED" CLEATS

EXCLUSIVE NYGEN CORD

AS LOW AS **$49.65**
10x28

GENERAL TIRE

Stirling Motors (Stirling) Ltd.
PHONE EX 5-3352 STIRLING

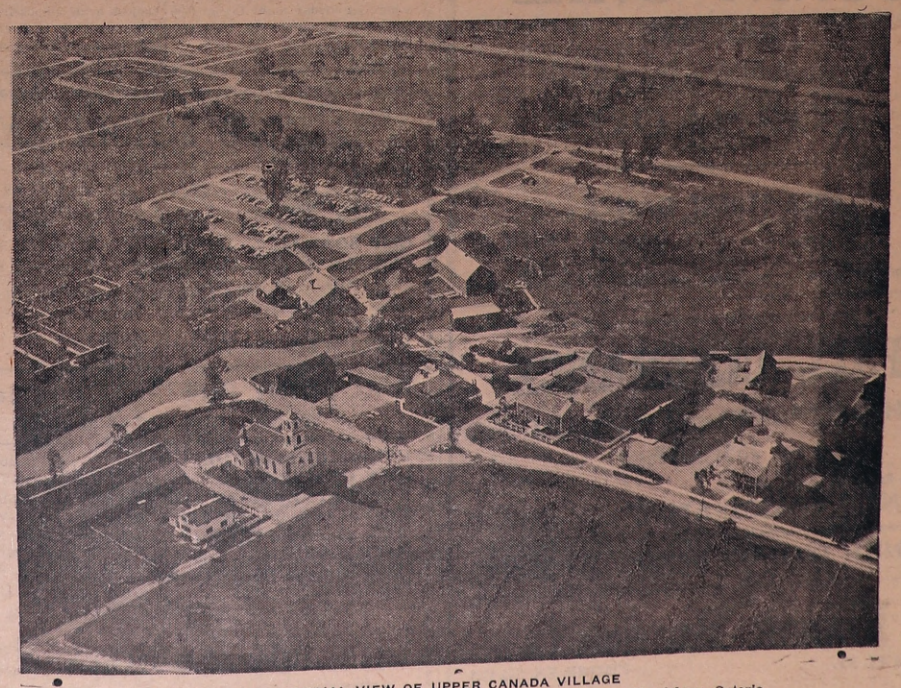

AERIAL VIEW OF UPPER CANADA VILLAGE
Aerial photo provides bird's-eyeview of Upper Canada Village near Morrisburg, Ontario.

THE FALL SNIFF

Pull up an Extra Blanket and Pull On Your Fall Togs

Sure as the deuce —
Fall is coming

SO ARE OUR NEW FALL TOGS

Have a look.

BOB'S

"SERVICE WITH A SMILE"

Elwood Bateman

FAMILY PROTECTION
and RETIREMENT PLANS

SUN LIFE ASSURANCE COMPANY OF CANADA

LEGION NOTES

The re-opening of the Legion Hall will be marked by a special Ladies' Night this Saturday, August 29th at 8.30 p.m. All members and their ladies are invited to attend. Tickets will be available at the door at $2.00 per couple.

During the past three months many important changes have been made to the interior of our hall. We feel sure that everyone will be agreeably surprised. Many hours of planning and hard work have gone into these improvements. The special event planned for this Saturday evening will give every member a chance to see for himself.

A new acoustic tile ceiling has done much to improve the hall both in appearance and in improved acoustics. Indirect lighting has been installed on both sides of the hall and recessed lighting squares installed in the ceiling. Both side walls have been insulated and covered with an attractive wall finish.

A tasty lunch is being planned for the Ladies' Night and dancing will also be arranged for the enjoyment of all members and their ladies. Branch President Allan Lawes has expressed the hope that a good attendance will ensure the success of this special event. Remember the date — this Saturday, August 29th at the Legion Hall.

Another important date to remember is next Tuesday, September 1st. That's the date of the first general business meeting of our Branch. The meeting starts at 8.15 p.m. There are several important business items to be brought up before the general membership.

It is understood that many active members of the Branch cannot be on hand to help in the work sessions which have been held during the summer. However, there is no reason why all members cannot show their interest and support by attending and taking part in general business meetings.

The officers and executive work constantly to plan and develop activities within the Branch. Their main concern is to build the Legion and assure that the many Legion projects in the community and in Canada are carried out. No amount of work by the executive can guarantee such success without the interest and support of all veterans.

Your support by attendance at meetings and active participation in Legion affairs is needed. Next Tuesday, September 1st, will be your chance to give such support to your officers and executive who have worked hard on your behalf. The meeting starts at 8.15 p.m. We hope to see you there.

AUGUST 28th IS HERE

and we hope you will be here at

SUNNY OAKS

OAK LAKE

to help us welcome back the fabulous

TORNADOS

-- FREE STREET DANCE --

Dancing 9.00 p.m. to ? ? ?

FALL CLEARANCE

FISHING TACKLE and BALL GLOVES
25% OFF

Two Door — 14 Cu. Ft.
ZENITH REFRIGERATOR - - $359.95

ZENITH CLOTHES DRYER - $154.95

Mouck Hardware

32 MILL ST. PHONE EX 5-2473

STIRLING HORTICULTURAL SOCIETY

Watch for the appearance of black beetles on aster plants. Privet hedges should have a final trimming now.

Registration For Local Cubs

Parents, we are now planning our programme for the coming year. If you have a boy who will be eight years of age by the first of the year and would like to join the Cubs please let us know by September 1st. The registration fee is $1.50 which covers the boys' magazine and insurance. This must be paid by October 1st. If you have a boy who is interested in joining, please phone EX. 5-2453.

To the parents of boys who have passed their eleventh birthday — they should be going up into the Scouts. We would like to see every boy who has been a Cub go on into Scouts, so that he can carry on the training he has had in Cubbing. Please, have your boy complete his Scout training.

The Provincial Council says that a boy cannot be registered in Cubs if he has passed his eleventh birthday.

Joe Irish.

Sport Notes

Stirling Juvenile "C's" continue their O.A.S.A. play-downs Saturday night when they meet either Odessa or Napanee on the latter's diamond for the first game in the Zone 4 finals.

The second game will be back here, presumably on Wednesday evening.

Final standings in the Stirling District Young Peoples' Softball League:

	W	L	Pts.
Spring Brook	6	2	12
Halloway	4	4	8
Glen Ross	2	6	4

Halloway defeated Glen Ross in the semi-finals two games to one.

Plainfield eliminated Rawdon and Cannifton eliminated Stirling in the United Y.P.U. League.

The Stirling District Y.P. "All-Stars" play host to Plainfield, winner of the Stirling Invitational Y.P. Tournament and top contenders for the Bay of Quinte Y.P.U. championship here on Friday night for an 8.00 o'clock tile. Plainfield is undefeated this season.

Local 171 Farmers' Union

The August meeting of Local 171 of Ontario Farmers Union was held at the home of Mr. and Mrs. George Williams.

The chairman opened the meeting with the singing of the Queen. The minutes of the last meeting were read and adopted. New business was then dealt with. It was moved by Shirley Reid and seconded by Effie Spry that a committee be put in for the County supper to be held in the hall in September. The 13th Annual Convention will be held at Barrie in October.

Shirley Reid spoke on the Junior programme and said the entries are to be in on the first day of the Convention. It was also mentioned that the bus trip the directors took to Upper Canada Village in August during the Cheese Factories Centennial was much enjoyed by all.

Bob Cosbey gave a summary on the egg production.

The annual picnic was held August 23rd at Zwicks Island, with a fair attendance. Games, races and a ball-game were enjoyed by all.

It was moved by Shirley Reid that the meeting adjourn. Lunch was served and a social hour spent.

Bancroft Minerals On Display At C.N.E.

Mr. Carl Bosiak has made arrangements to have rocks and mineral specimens displayed at the Toronto C.N.E.

The booth will be looked after by George Palliser, Mr. Wm. Reid and Barry Penhale, of Campbellford — Bancroft Times.

United Nations Pilgrimage

(Continued from Page One)

by famous men. Although we were not so fortunate as to see members in session, we were allowed to occupy the great chambers for discussion and debate.

Many prominent people on the staff lectured us on the work and problems of their organization. Some of the facts presented make one realize exactly why man is having such a difficult time keeping the peace today. The total annual budget of the United Nations is 40 million dollars, which may sound like a lot to some; however, the city of New York spends that much and more every year to finance its sanitation department. The building fund upon which the city operates runs into the hundreds of millions, and the total budget for New York would finance the U.N. for many years. We were told that every 40 minutes 40 million dollars are spent on armaments in the world. If teenagers in Canada and America would donate the cost of one chocolate bar per year, the U.N. could operate on a budget twice as large. What I am trying to make you realize is the difficulty an organization like the U.N. has when it cannot even support half its projects, and must rely upon gifts to tide it through a year. Even now, the Secretary-General has announced that the peace-keeping force on Cyprus must be removed because of shortage of funds, and this is not the only worthwhile project made impossible for this reason. Many of us began to see very clearly the difficult path this united organization must follow, and how necessary to it, is the support of everyone the world over.

Some time was spent studying the United Nations in the embassies of foreign counties. My trips to the representatives of the Union of South Africa and Czechoslovakia were two of the most interesting made on the tour. We heard the policies of these nations on vital matters such as apartheid, socialism, and foreign policy; the problems of the world today were made as real to us as the world itself, and we all got an idea of the great variety of questions facing the U.N. I think every one of us will appreciate the actual state of affairs when U.N. leaders reach a deadlock in major decisions. Above all, these trips gave us insight into things happening in the present and clues to the future, which I'm sure we all will follow.

(To be concluded next week)

BACK TO SCHOOL SALE

REFILLS —	
500's, lined	Reg. $1.88 — $1.66
250's lined	Reg. 98c — 88c
100's, lined	Reg. 49c — 44c
CLIP BOARDS	Reg. 79c — 66c
PENCILS	6 for 30c
CARTRIDGE PENS	69c
COLOURED PENCILS	59c
LUNCH KIT	$1.99
VACUUM BOTTLE	79c

BALL POINT PEN - - - 1c each
SORRY — ONE TO A CUSTOMER

HYDROGEN PEROXIDE	Reg. 25c — 18c
MILK OF MAGNESIA	Reg. 37c — 27c
ISOPROPYL RUBBING ALCOHOL	Reg. 69c — 51c
Kleenor Antiseptic MOUTH WASH	Reg. 49c—2 for 88c
Halibut Liver Oil CAPSULES, 100's	Reg. 49c — 2 for 95c
BAND-AIDS	Reg. 98c — 69c
LIGHT BULBS, 40 — 60 — 100	2 for 56c
SPRAZE	Reg. $1.39 — 99c

— Check Sale Bill for many other bargains —

I.D.A. - Noble's Drugs - Rexall

PHONES — DAY EX 5-2110; NIGHT EX 5-2194

With School Days Just Ahead

Perhaps your boy or girl would like to start back with a new watch

TIMEX -- $7.95 up

15 JEWELLED SWISS WATCHES as low as $17.95

SHEAFFER TIP-DIP INK PENS $3.95 UP

BOYS' AND GIRLS' STIRLING HIGH SCHOOL RINGS
Girls' — $4.00 Boys' — $5.50

Burrell's JEWELLERY

STIRLING ONTARIO

TIMES HAVE CHANGED

Judge: "Your profession?"
Witness: "Agricultural expert."
"What was your father?"
"A farmer."
"And your grandfather?"
"A peasant."

SCRAP IRON WANTED

Top market prices paid for various metals such as: Cast iron, steel, copper, brass, aluminum and radiators; also batteries.

WE SELL

Used car parts used angle iron, rods, shafts and channel iron.

Drop in and see us at the old Cement Block Factory.

Campbellford Iron and Metal Co.

owned and operated by
JIM BYER, CAMPBELLFORD, ONT.
PHONE 653-3274

Sept. 25p

DEAD STOCK SERVICE

WE PAY UP TO $25.00

This is the current Market Price for dead, old and crippled farm stock according to size and condition.

HORSES — COWS — CALVES
SHEEP — PIGS

Cash Paid at Time of Pick-Up

Phone Collect
PETERBOROUGH 742-8827

NICK PECONI

Box 21, Peterborough, Ont.
Gov. Licence No. 303-C-64

Apr.23-64

Local and District Business Directory

Norman E. Edwards, R.O.
Optometrists
321 Front Street
McCARTHY THEATRE BLDG.
Phone WO 2-4140 BELLEVILLE
Office Hours — 10-12 & 2-6
Wednesdays 10-12

Hugh McMullen
Loading — Hauling — Grading
Phone WO 2-6153 Belleville (Collect)
R.R. 4 BELLEVILLE, ONTARIO
June 7/Dec. 31

Hastings Sheet Metal
Gar Wood and Clare Hecla Furnaces
AIR CONDITIONING
Call BILL WEBBER
227 Church St., Stirling 395-2488
Mar.22-1yr.

DOUG'S BURNER SERVICE
If your furnace or oil burner needs attention
Phone EXeter 5-3770
If no answer Phone EX 5-2133
Prompt Service any hour of day or night
DOUG ACKERS
60 JOHN ST. STIRLING
June 21/64

Meyers Transport Ltd.
Freight and Express Service
Moving and Storage with Fully Equipped Van and Experienced Packers
TORONTO CL 5-1151 PETERBORO
MANAGER CL 9-8542 745-7608
For Quotations Please Call Collect to Campbellford 653-2250

VILLAGE OF STIRLING
MUNICIPAL OFFICE
For information or requesting service
Phone EX 5-3380
— Office Hours —
9 a.m. to 5.00 p.m.—Monday, Tuesday, Thursday and Friday
9 a.m. to 12.00 noon — Wednesday and Saturday

HAROLD C. MARTIN
INSURANCE EXCLUSIVELY
25 MILL STREET, STIRLING
Office: Phone EXeter 5-3369
Residence: Phone EXeter 5-2105
Douglas L. Robson
Associate
Residence: Phone EXeter 5-3827
Oct. 26-63

REAL ESTATE
COLLETTE and LAGROIX
REALTORS
TRENTON, ONTARIO
Sales Representative
GUY BRADSHAW
Phone:
Days, EX 5-2478, Nights EX 5-3471
STIRLING, ONTARIO
July 16/64

R. B. MURRAY, V.S., B.V. Sc.
VETERINARY SURGEON
PHONE EX 5-3386 STIRLING

ATTENTION FARMERS!
Highest cash prices for dead and disabled farm stock — $5.00 to $20.00
Paid at time of pick-up
Small animals removed free
B & D Dead Stock Service
Phone (collect): Head Office, Tweed 478-6585 or Norwood 639-5887
— Try us first —
ELSON & LAUTENBACH, Props.
Lic. 276-C-63 (for animal foods only)
Oct. 17/63p

DEAD STOCK
BURRETT FUR FARM
Payment on the spot up to $25.00 for dead or crippled cows and horses according to size and condition
Small animals removed free
Don't accept promises — your animals are worth money
Phone Long Distance Zenith 66550
(no charge to you)
Dept. of Agriculture Lic. No. 226-C-63
Jan. 21-64p

Franklin Coach Lines
STIRLING
MARMORA — BELLEVILLE
Daily Service
Phone Marmora 472-2614
CHARTER COACHES
ANYTIME — ANYWHERE
Owned and operated by Franklin C. Smith
Sept. 64p